



Simec AG

Gärtnerreiweg 4 B CH-4665 Oftringen  
Telefon +41 62 752 83 08 Fax +41 62 752 83 09  
E-Mail info@simec.ch www.simec.ch

# Test report

Number **C 47815**

Object of analysis: **Norma Testosterone Enanthate**

Customer:

Samples: **1**

Batch: **1507079**

Receipt: **30.08.2016**

Subject: **Testosterone Enanthate: Assay, Identification**

Method(s): **HPLC**

Sample / Analysis:	Method	Status	Result	Specification	complies
<b>Testosterone Enanthate:</b>					
Identification	HPLC	N	complies	complies	yes
Content	HPLC	N	255.4 mg/mL	250 mg/mL	-

Method-status: G = GMP A = accredited V = generally validated P = validated on product N = not validated  
E = external lab

Remarks: The sample(s) mentioned above have been analysed as they have been sent to us by the client. We have not controlled external processes like manufacturing, labelling, sampling, shipping, storage. These results are for information only and do not compensate for correct quality control by the manufacturer/distributor. Generally, pharmaceutical products have to be produced and distributed under full GMP/GDP regime, including GMP-compliant analyses with validated methods.

Signatures: controlled & released: Staff:

completed:  
**21.09.2016**

The enclosed results refer exclusively to the object of examination described above.  
The measuring accuracy is available on request. Only handwritten signatures are valid.  
Without written permission, it is not allowed to publish single parts of this report.

page 1 of 1

Report steroid analysis

HPLC: Nr.5  
 Analysendatum: 20.09.2016 10:07:44 Druckdatum: 21.09.2016 08:20:02  
 Vial: 7 Injektvolumen: 20  
 Probenidentifikation: C47815 A  
 Operator: admin  
 Chrom.-Beding. ACN / Wasser, gradient  
 Temperatur: 40 °C  
 Säule Nr. 135, 250 x 4,6, C18  
 Detektion: UV 240nm

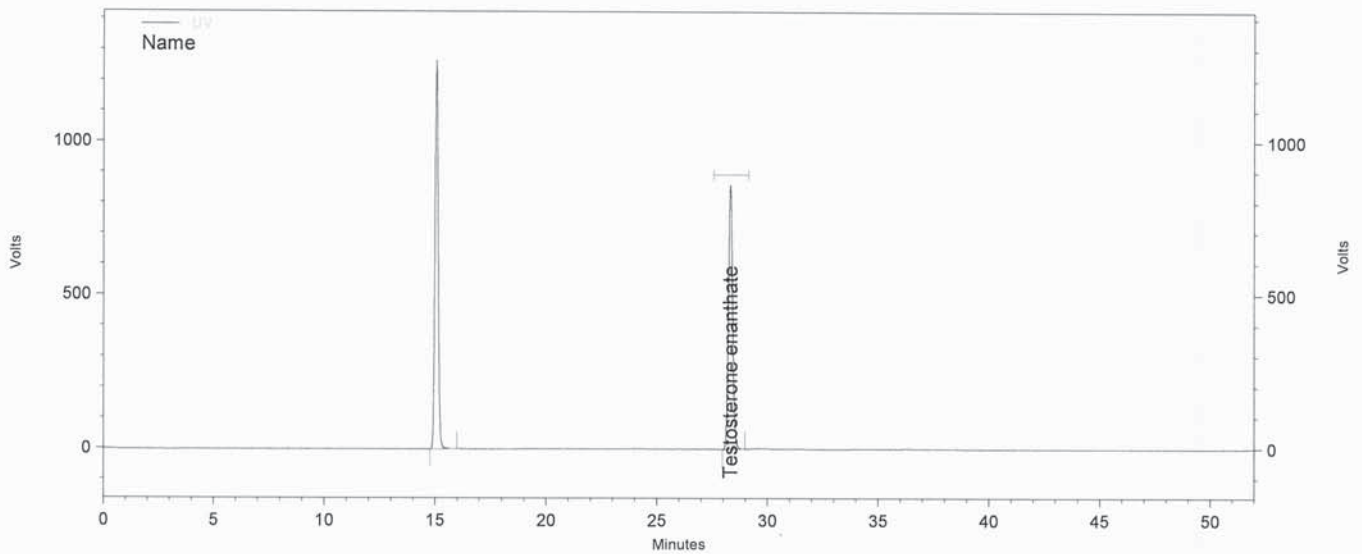

Channel A

UV Results				
Name	Time	Area	Amount	Area Percent
Testosterone enanthate	15,050	52245841	0,000	53,366
	28,323	45654351	0,000	46,634
Totals		97900192	0,000	100,000

Daten File: C:\EZChrom Elite\Enterprise\Projects\Simec\Data\2016\September 2016\16-09-19  
 Steroide\010\_C47815 A-Rep1.dat  
 Methode: C:\EZChrom Elite\Enterprise\Projects\Simec\Method\Steroide\Steroide A.met

Report steroid analysis

HPLC: Nr.5  
 Analysendatum: 20.09.2016 11:01:12 Druckdatum: 21.09.2016 08:20:07  
 Vial: 7 Injektvolumen: 20  
 Probenidentifikation: C47815 A  
 Operator: admin  
 Chrom.-Beding. ACN / Wasser, gradient  
 Temperatur: 40 °C  
 Säule Nr. 135, 250 x 4,6, C18  
 Detektion: UV 240nm

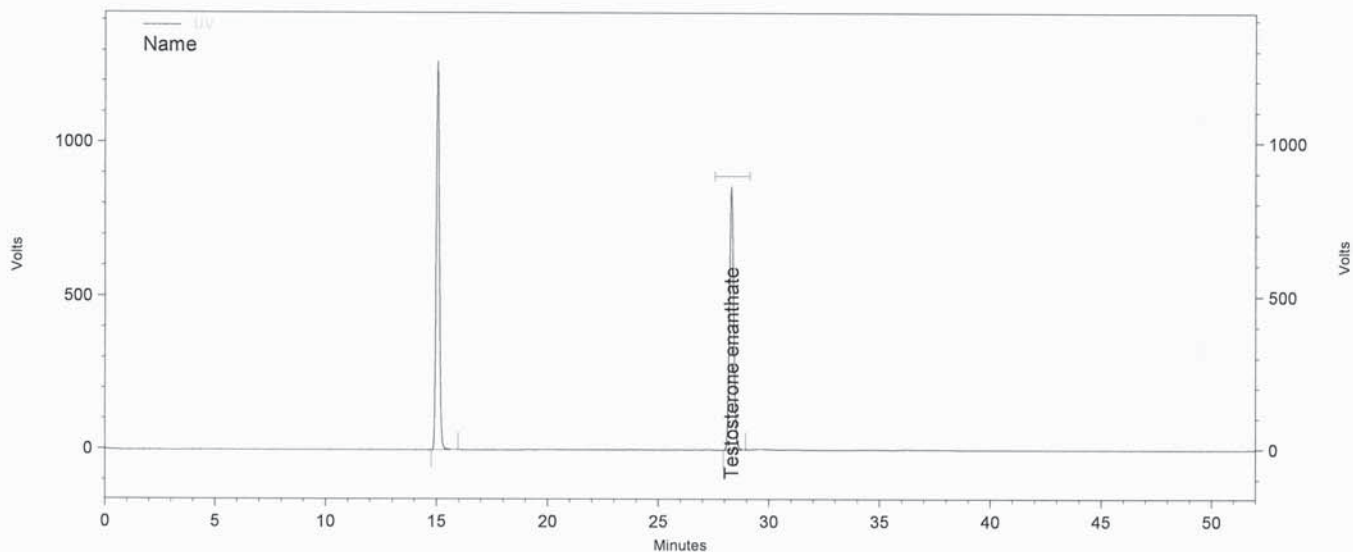

Channel A

UV Results

Name	Time	Area	Amount	Area Percent
Testosterone enanthate	15,040	52065580	0,000	53,302
Testosterone enanthate	28,303	45615282	0,000	46,698

Totals		97680862	0,000	100,000
--------	--	----------	-------	---------

Daten File: C:\EZChrom Elite\Enterprise\Projects\Simec\Data\2016\September 2016\16-09-19  
 Steroide\010\_C47815 A-Rep2.dat  
 Methode: C:\EZChrom Elite\Enterprise\Projects\Simec\Method\Steroide\Steroide A.met

Report steroid analysis

HPLC: Nr.5  
 Analysendatum: 20.09.2016 11:54:38 Druckdatum: 21.09.2016 08:20:11  
 Vial: 7 Injektvolumen: 20  
 Probenidentifikation: C47815 A  
 Operator: admin  
 Chrom.-Beding. ACN / Wasser, gradient  
 Temperatur: 40 °C  
 Säule Nr. 135, 250 x 4,6, C18  
 Detektion: UV 240nm

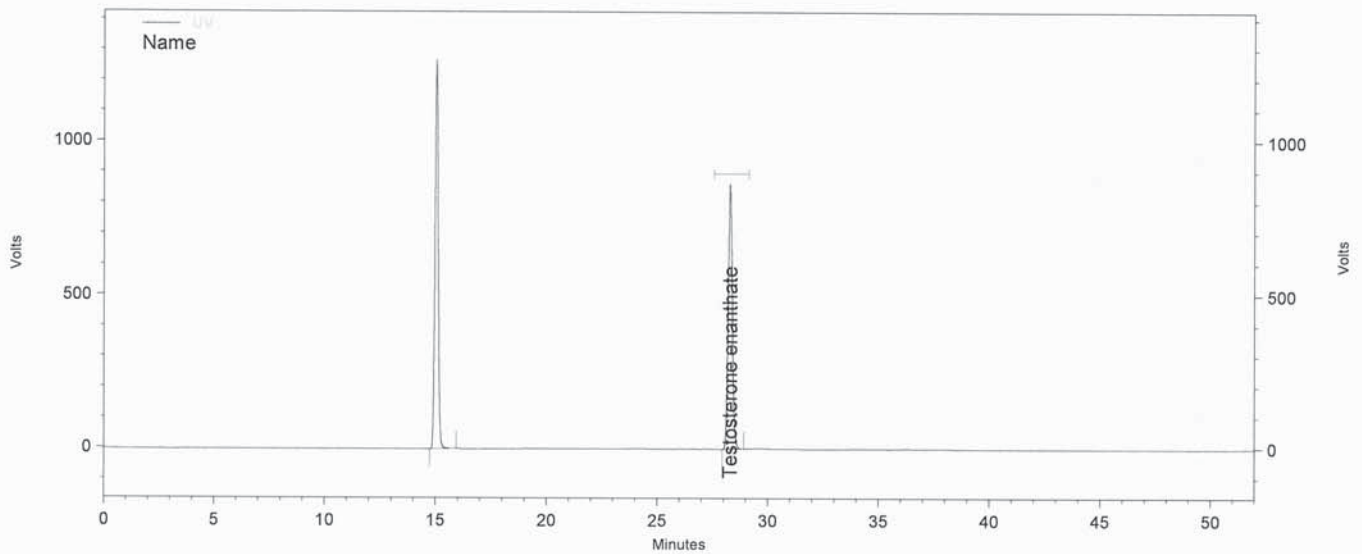

Channel A

UV Results				
Name	Time	Area	Amount	Area Percent
Testosterone enanthate	15,030	52193269	0,000	53,330
	28,293	45675326	0,000	46,670
Totals		97868595	0,000	100,000

Daten File: C:\EZChrom Elite\Enterprise\Projects\Simec\Data\2016\September 2016\16-09-19  
 Steroide\010\_C47815 A-Rep3.dat  
 Methode: C:\EZChrom Elite\Enterprise\Projects\Simec\Method\Steroide\Steroide A.met

Report steroid analysis

HPLC: Nr.5  
 Analysendatum: 20.09.2016 12:48:05 Druckdatum: 21.09.2016 08:20:15  
 Vial: 8 Injektvolumen: 20  
 Probenidentifikation: C47815 B  
 Operator: admin  
 Chrom.-Beding. ACN / Wasser, gradient  
 Temperatur: 40 °C  
 Säule Nr. 135, 250 x 4,6, C18  
 Detektion: UV 240nm

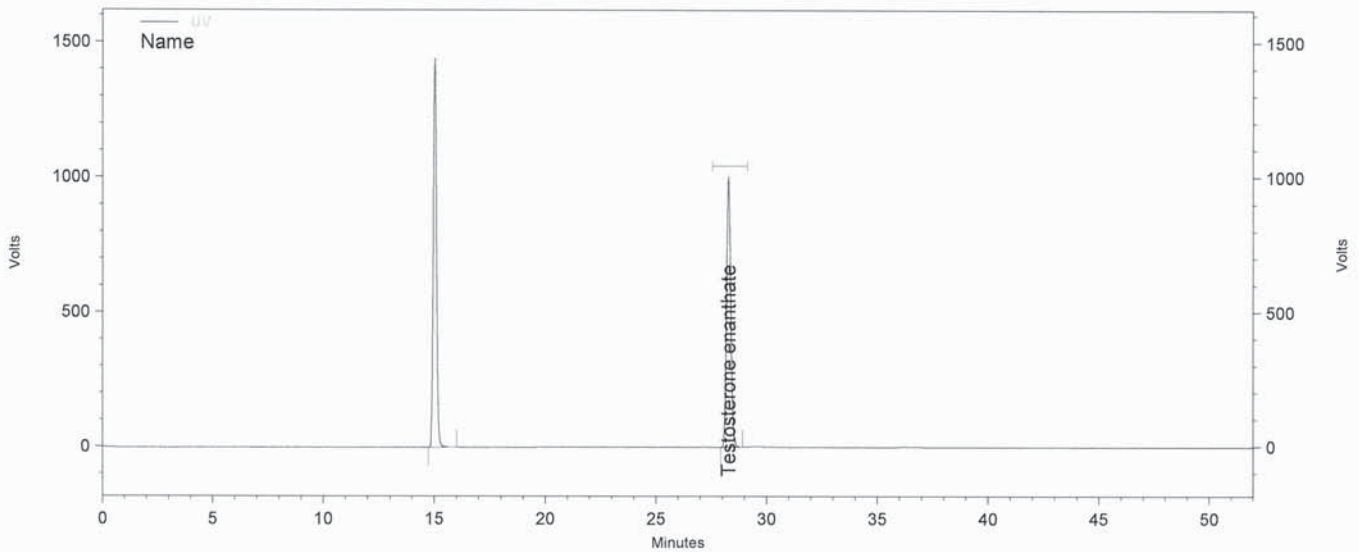

Channel A

UV Results

Name	Time	Area	Amount	Area Percent
Testosterone enanthate	15,020	59806045	0,000	52,828
	28,280	53403138	0,000	47,172

Totals		113209183	0,000	100,000
--------	--	-----------	-------	---------

Daten File: C:\EZChrom Elite\Enterprise\Projects\Simec\Data\2016\September 2016\16-09-19  
 Steroide\011\_C47815 B-Rep1.dat  
 Methode: C:\EZChrom Elite\Enterprise\Projects\Simec\Method\Steroide\Steroide A.met

Report steroid analysis

HPLC: Nr.5  
 Analysendatum: 20.09.2016 13:41:30 Druckdatum: 21.09.2016 08:20:20  
 Vial: 8 Injektvolumen: 20  
 Probenidentifikation: C47815 B  
 Operator: admin  
 Chrom.-Beding. ACN / Wasser, gradient  
 Temperatur: 40 °C  
 Säule Nr. 135, 250 x 4,6, C18  
 Detektion: UV 240nm

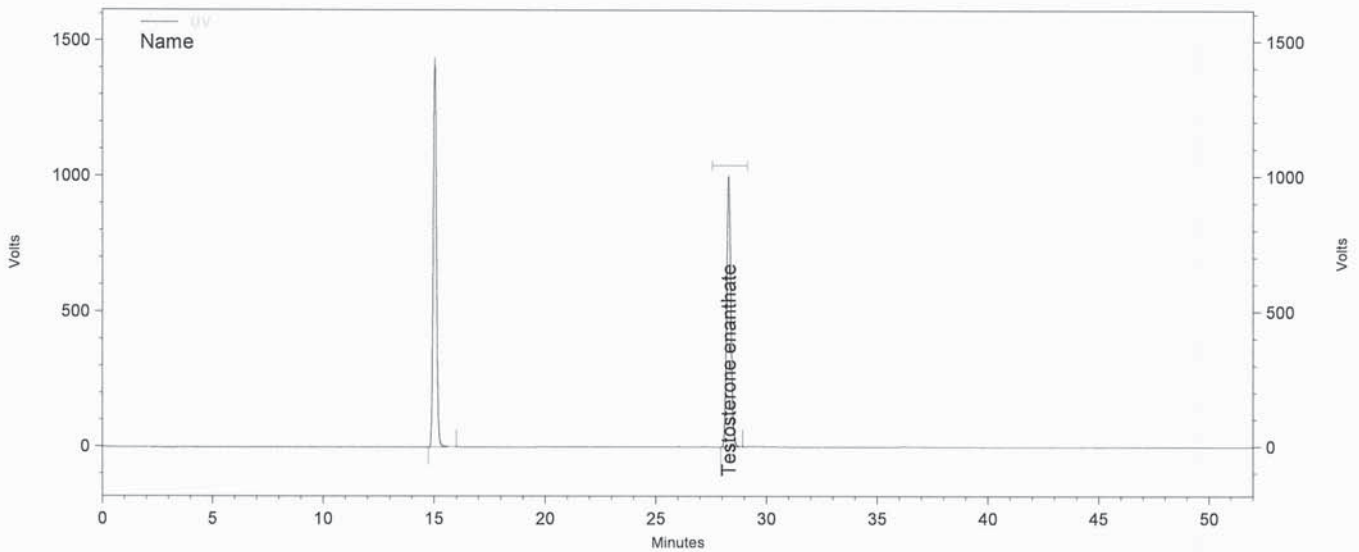

Channel A

UV Results				
Name	Time	Area	Amount	Area Percent
Testosterone enanthate	15,027	59640297	0,000	52,878
	28,290	53148941	0,000	47,122
Totals		112789238	0,000	100,000

Daten File: C:\EZChrom Elite\Enterprise\Projects\Simec\Data\2016\September 2016\16-09-19  
 Steroide\011\_C47815 B-Rep2.dat  
 Methode: C:\EZChrom Elite\Enterprise\Projects\Simec\Method\Steroide\Steroide A.met

Report steroid analysis

HPLC:	Nr.5	Druckdatum:	21.09.2016 08:20:24
Analysendatum:	20.09.2016 14:35:00	Injektvolumen:	20
Vial:	8		
Probenidentifikation:	C47815 B		
Operator:	admin		
Chrom.-Beding.	ACN / Wasser, gradient		
Temperatur:	40 °C		
Säule	Nr. 135, 250 x 4,6, C18		
Detektion:	UV 240nm		

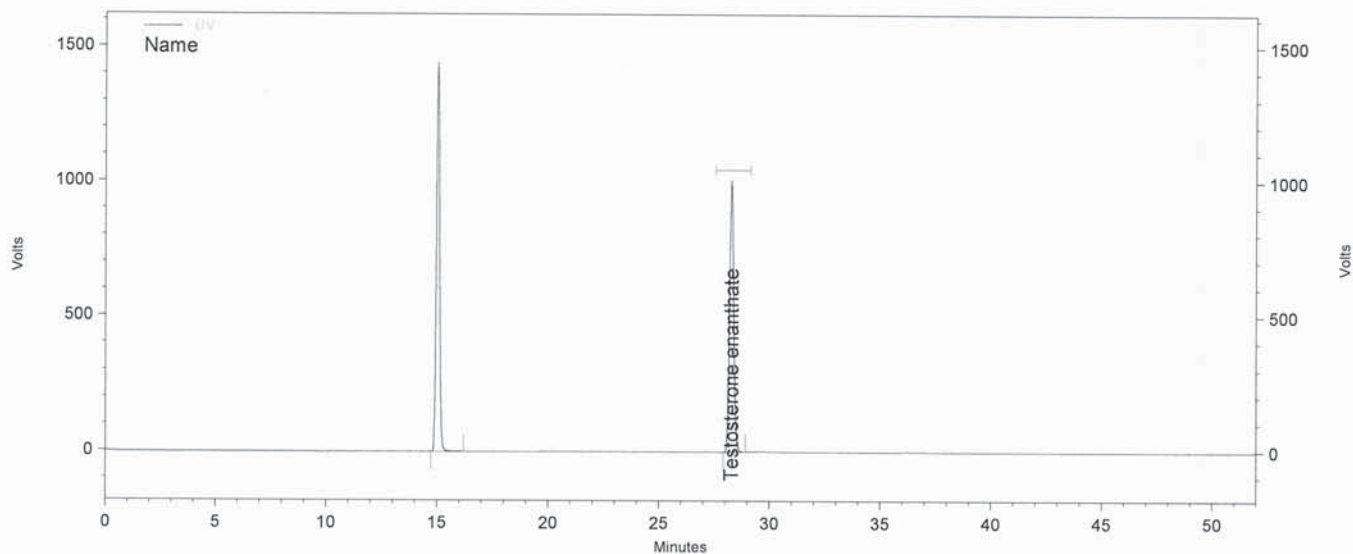

Channel A

UV Results

Name	Time	Area	Amount	Area Percent
Testosterone enanthate	15,020	59767333	0,000	52,831
	28,280	53361426	0,000	47,169

Totals		113128759	0,000	100,000
--------	--	-----------	-------	---------

Daten File: C:\EZChrom Elite\Enterprise\Projects\Simec\Data\2016\September 2016\16-09-19  
 Steroide\011\_C47815 B-Rep3.dat  
 Methode: C:\EZChrom Elite\Enterprise\Projects\Simec\Method\Steroide\Steroide A.met