



Simec AG

Areal Bleiche West Postfach 413 CH - 4800 Zofingen
Telefon +41 62 752 83 08 Fax +41 62 752 83 09
E-Mail: info@simec.ch www.simec.ch

Test report

Number **C 42787**

Object of analysis: JintaniLabs Methenolone enanthate

Customer:

Samples: 1

Batch: ME1117JN, Exp. 07/2017

Receipt: 07.04.2016

Subject: Methenolone enanthate: Assay, Identification

Method(s): HPLC

Sample / Analysis:	Method	Status	Result	Specification	complies
<u>Methenolone enanthate:</u>					
Identification	HPLC	N	complies	complies	yes
Content	HPLC	N	101.6 mg/mL	100 mg/mL	-

Method-status: G = GMP A = accredited V = generally validated P = validated on product N = not validated
E = external lab

Remarks: The sample(s) mentioned above have been analysed as they have been sent to us by the client. We have not controlled external processes like manufacturing, labelling, sampling, shipping, storage. These results are for information only and do not compensate for correct quality control by the manufacturer/distributor. Generally, pharmaceutical products have to be produced and distributed under full GMP/GDP regime, including GMP-compliant analyses with validated methods.

Signatures:
controlled & released:

Staff:

completed:
02.05.2016

The enclosed results refer exclusively to the object of examination described above. The measuring accuracy is available on request. Only handwritten signatures are valid. Without written permission, it is not allowed to publish single parts of this report.

page 1 of 1

Report steroid analysis

HPLC: Nr.5
 Analysendatum: 28.04.2016 04:41:26 Druckdatum: 02.05.2016 09:26:57
 Vial: 67 Injektvolumen: 20
 Probenidentifikation: STD Methenolone Enanthate
 Operator: admin
 Chrom.-Beding. ACN / Wasser, gradient
 Temperatur: 40 °C
 Säule Nr. 121, 250 x 4,6, C18
 Detektion: UV 240nm

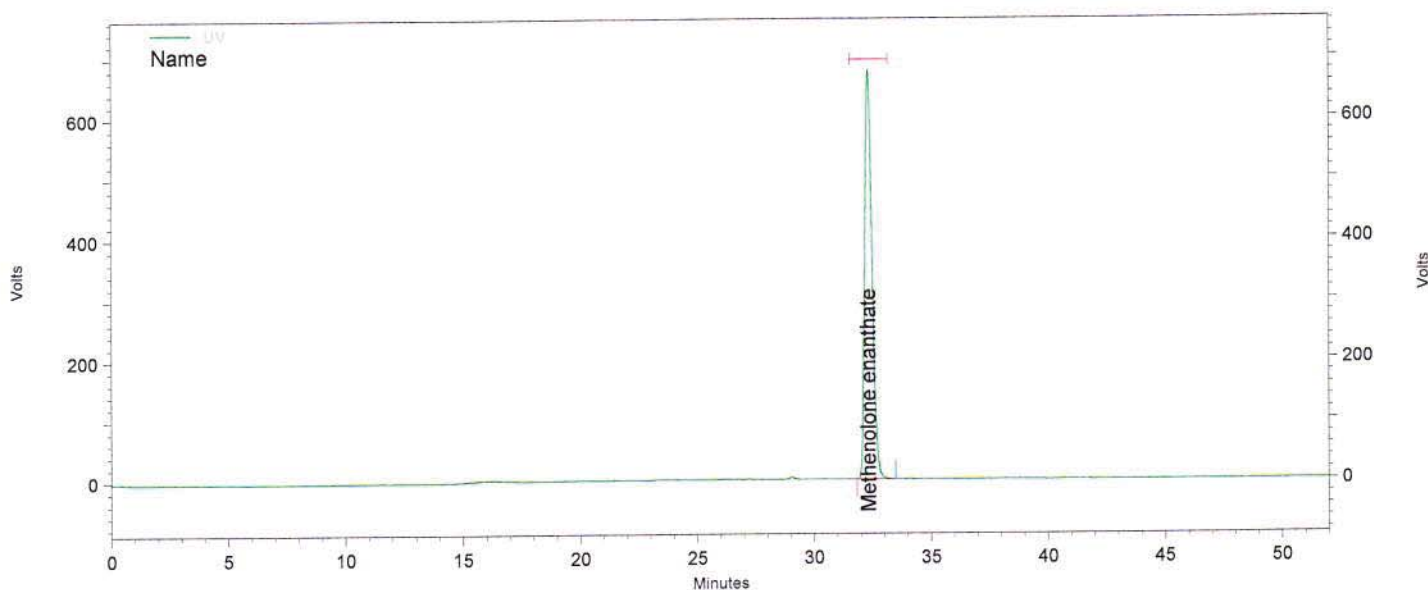

Channel A

UV Results				
Name	Time	Area	Amount	Area Percent
Chlorodehydromethyltest			0,000 BDL	
Methenolone enanthate	32,317	58609113	0,000	100,000
Totals		58609113	0,000	100,000

Daten File: C:\EZChrom Elite\Enterprise\Projects\Simec\Data\2016\April 2016\Diverse
 Steroide\19,04,16\089_STD Methenolone Enanthate-Rep1.dat
 Methode: C:\EZChrom Elite\Enterprise\Projects\Simec\Method\Steroide\Steroide A.met

Report steroid analysis

HPLC: Nr.5
 Analysendatum: 28.04.2016 05:34:51 Druckdatum: 02.05.2016 09:27:01
 Vial: 67 Injektvolumen: 20
 Probenidentifikation: STD Methenolone Enanthate
 Operator: admin
 Chrom.-Beding.: ACN / Wasser, gradient
 Temperatur: 40 °C
 Säule: Nr. 121, 250 x 4,6, C18
 Detektion: UV 240nm

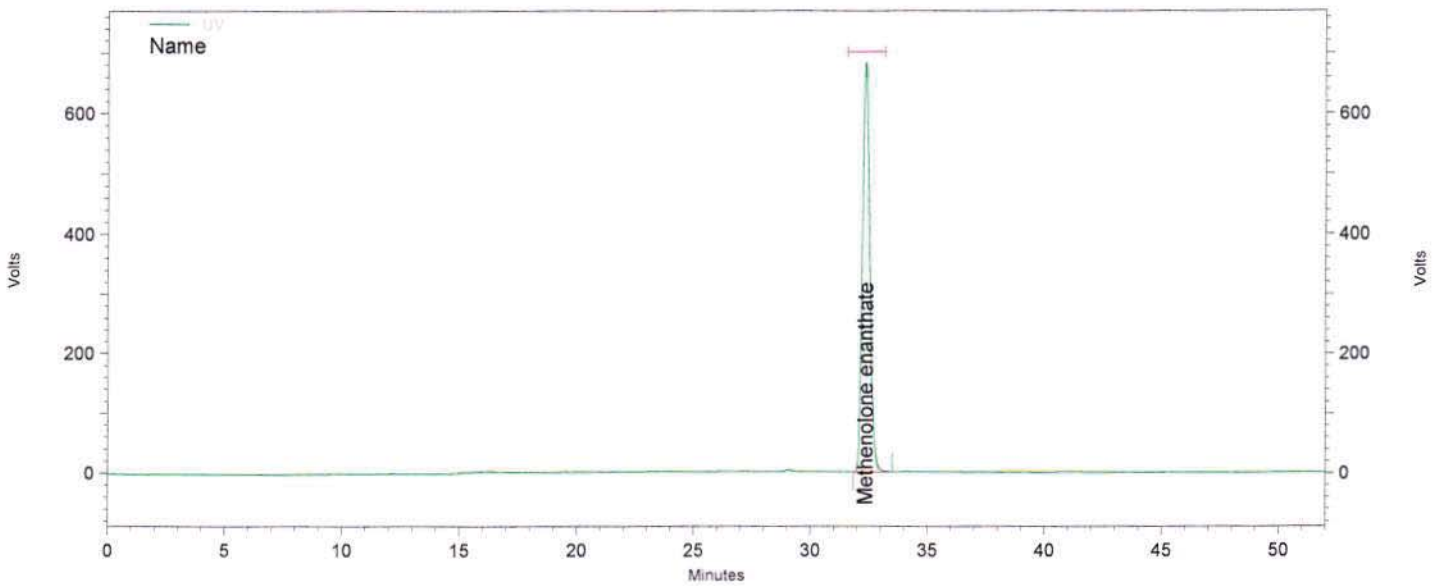

Channel A

UV Results

Name	Time	Area	Amount	Area Percent
Chlorodehydromethyltest			0,000 BDL	
Methenolone enanthate	32,337	59074066	0,000	100,000
Totals		59074066	0,000	100,000

Daten File: C:\EZChrom Elite\Enterprise\Projects\Simec\Data\2016\April 2016\Diverse Steroide\19,04,16\089_STD Methenolone Enanthate-Rep2.dat
 Methode: C:\EZChrom Elite\Enterprise\Projects\Simec\Method\Steroide\Steroide A.met

Report steroid analysis

HPLC: Nr.5
 Analysendatum: 28.04.2016 06:28:11
 Vial: 67
 Probenidentifikation: STD Methenolone Enanthate
 Operator: admin
 Chrom.-Beding. ACN / Wasser, gradient
 Temperatur: 40 °C
 Säule Nr. 121, 250 x 4,6, C18
 Detektion: UV 240nm

Druckdatum: 02.05.2016 09:27:16
 Injektvolumen: 20

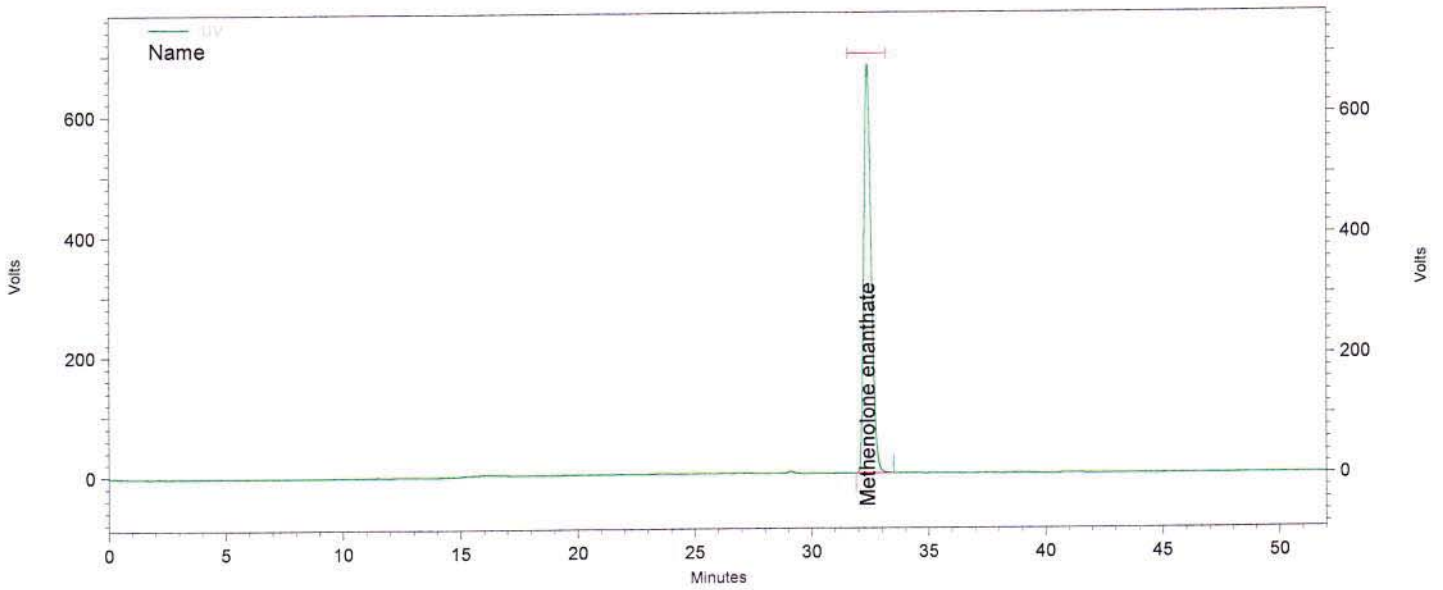

Channel A

UV Results

Name	Time	Area	Amount	Area Percent
Chlorodehydromethyltest			0,000 BDL	
Methenolone enanthate	32,383	59151689	0,000	100,000
Totals		59151689	0,000	100,000

Daten File: C:\EZChrom Elite\Enterprise\Projects\Simec\Data\2016\April 2016\Diverse Steroide\19,04,16\089_STD Methenolone Enanthate-Rep3.dat
 Methode: C:\EZChrom Elite\Enterprise\Projects\Simec\Method\Steroide\Steroide A.met

Report steroid analysis

HPLC:	Nr.5	Druckdatum:	02.05.2016 09:27:36
Analysendatum:	28.04.2016 07:21:38	Injektvolumen:	20
Vial:	67		
Probenidentifikation:	STD Methenolone Enanthate		
Operator:	admin		
Chrom.-Beding.	ACN / Wasser, gradient		
Temperatur:	40 °C		
Säule	Nr. 121, 250 x 4,6, C18		
Detektion:	UV 240nm		

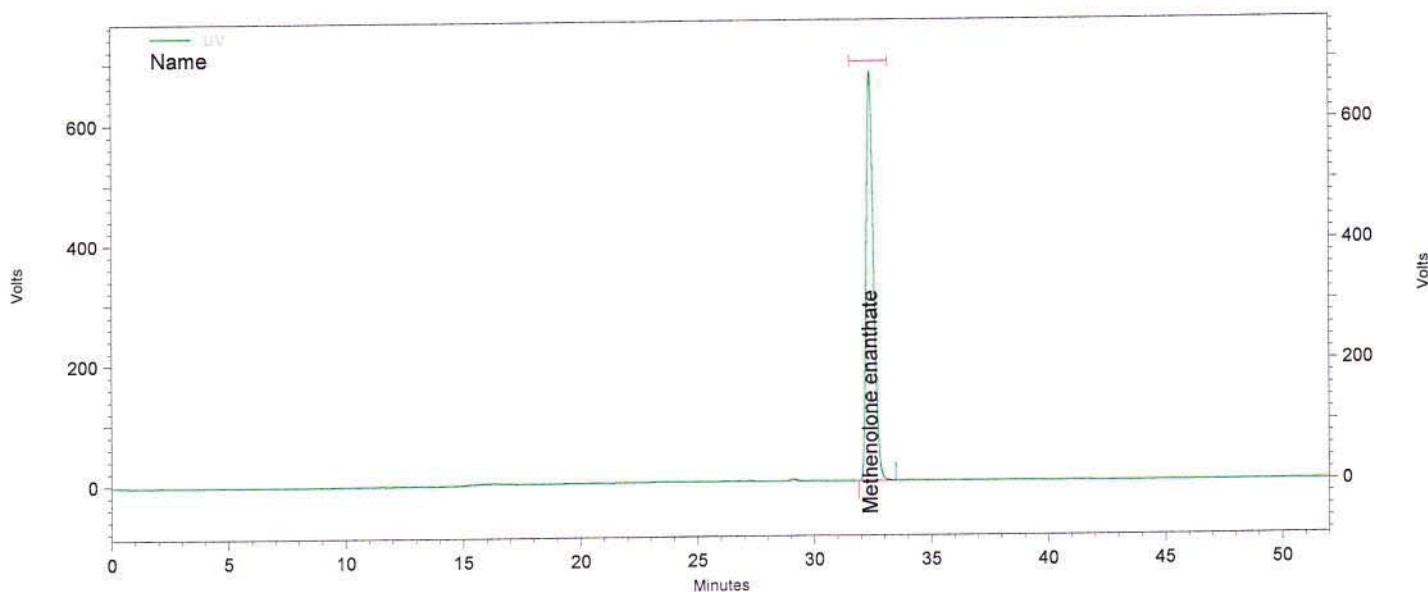

Channel A

UV Results				
Name	Time	Area	Amount	Area Percent
Chlorodehydromethyltest			0,000 BDL	
Methenolone enanthate	32,383	58859831	0,000	100,000
Totals		58859831	0,000	100,000

Daten File: C:\EZChrom Elite\Enterprise\Projects\Simec\Data\2016\April 2016\Diverse Steroide\19,04,16\089_STD Methenolone Enanthate-Rep4.dat
 Methode: C:\EZChrom Elite\Enterprise\Projects\Simec\Method\Steroide\Steroide A.met

Report steroid analysis

HPLC: Nr.5
 Analysendatum: 28.04.2016 08:15:05 Druckdatum: 02.05.2016 09:27:46
 Vial: 67 Injektvolumen: 20
 Probenidentifikation: STD Methenolone Enanthate
 Operator: admin
 Chrom.-Beding. ACN / Wasser, gradient
 Temperatur: 40 °C
 Säule Nr. 121, 250 x 4,6, C18
 Detektion: UV 240nm

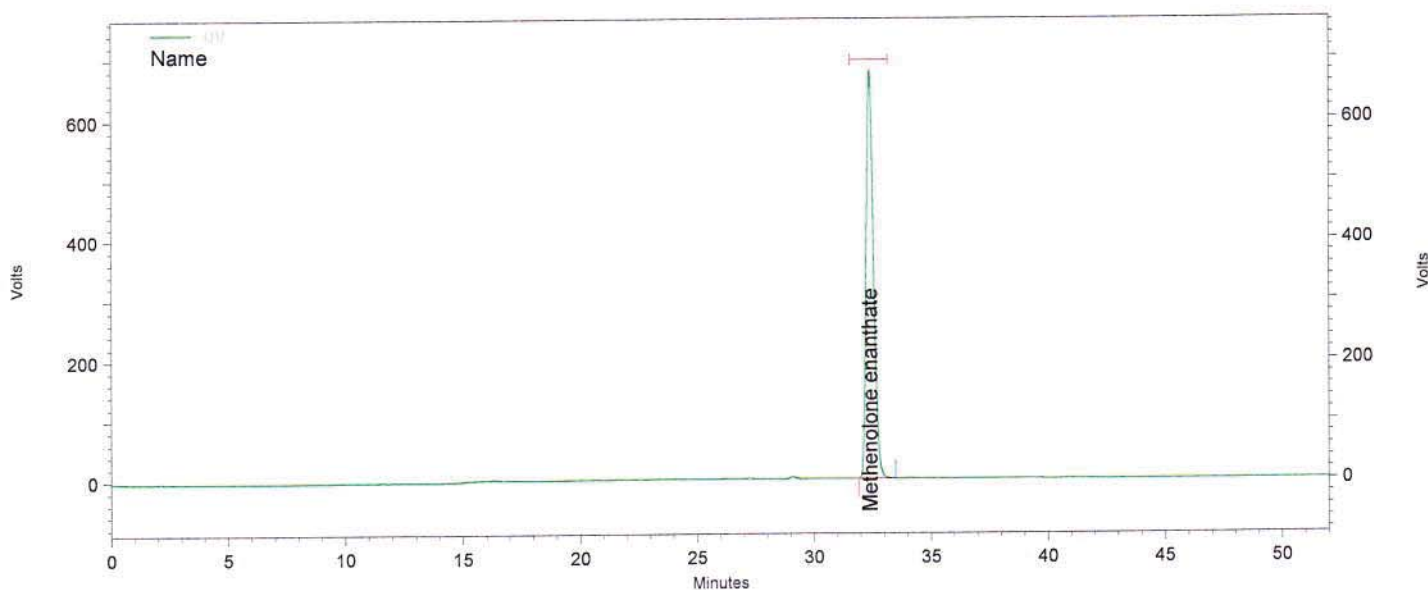

Channel A

UV Results				
Name	Time	Area	Amount	Area Percent
Chlorodehydromethyltest			0,000 BDL	
Methenolone enanthate	32,377	59036304	0,000	100,000
Totals		59036304	0,000	100,000

Daten File: C:\EZChrom Elite\Enterprise\Projects\Simec\Data\2016\April 2016\Diverse Steroide\19,04,16\089_STD Methenolone Enanthate-Rep5.dat
 Methode: C:\EZChrom Elite\Enterprise\Projects\Simec\Method\Steroide\Steroide A.met

Report steroid analysis

HPLC: Nr.5
 Analysendatum: 28.04.2016 09:08:27
 Vial: 67
 Probenidentifikation: STD Methenolone Enanthate
 Operator: admin
 Chrom.-Beding. ACN / Wasser, gradient
 Temperatur: 40 °C
 Säule Nr. 121, 250 x 4,6, C18
 Detektion: UV 240nm

Druckdatum: 02.05.2016 09:27:50
 Injektvolumen: 20

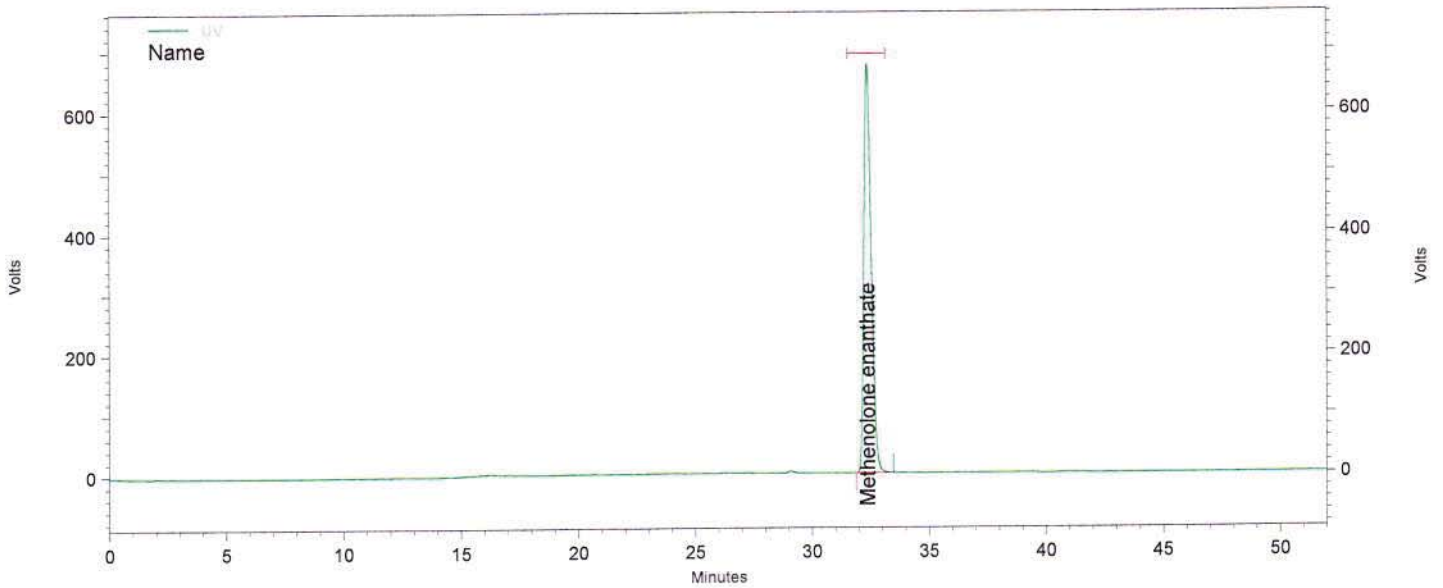

Channel A

UV Results

Name	Time	Area	Amount	Area Percent
Chlorodehydromethyltest			0,000 BDL	
Methenolone enanthate	32,373	58826318	0,000	100,000
Totals		58826318	0,000	100,000

Daten File: C:\EZChrom Elite\Enterprise\Projects\Simec\Data\2016\April 2016\Diverse Steroide\19,04,16\089_STD Methenolone Enanthate-Rep6.dat
 Methode: C:\EZChrom Elite\Enterprise\Projects\Simec\Method\Steroide\Steroide A.met

Report steroid analysis

HPLC:	Nr.5	Druckdatum:	02.05.2016 09:29:19
Analysendatum:	29.04.2016 03:50:33	Injektvolumen:	20
Vial:	74		
Probenidentifikation:	C42787 A		
Operator:	admin		
Chrom.-Beding.	ACN / Wasser, gradient		
Temperatur:	40 °C		
Säule	Nr. 121, 250 x 4,6, C18		
Detektion:	UV 240nm		

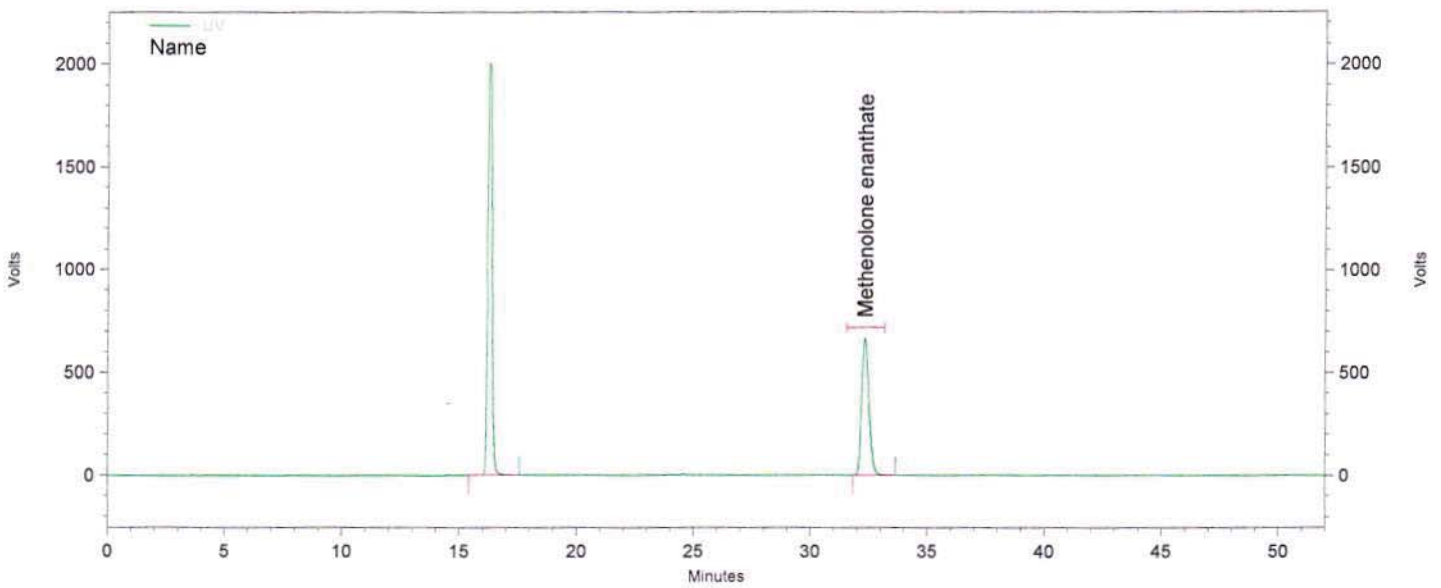

Channel A

UV Results

Name	Time	Area	Amount	Area Percent
Chlorodehydromethyltest			0,000 BDL	
	16,260	110126501	0,000	65,696
Methenolone enanthate	32,330	57503032	0,000	34,304
Totals		167629533	0,000	100,000

Daten File: C:\EZChrom Elite\Enterprise\Projects\Simec\Data\2016\April 2016\Diverse Steroide\19,04,16\098_C42787 A-Rep1.dat
 Methode: C:\EZChrom Elite\Enterprise\Projects\Simec\Method\Steroide\Steroide A.met

Report steroid analysis

HPLC: Nr.5
 Analysendatum: 29.04.2016 04:43:56
 Vial: 74
 Probenidentifikation: C42787 A
 Operator: admin
 Chrom.-Beding. ACN / Wasser, gradient
 Temperatur: 40 °C
 Säule Nr. 121, 250 x 4,6, C18
 Detektion: UV 240nm

Druckdatum: 02.05.2016 09:29:23
 Injektvolumen: 20

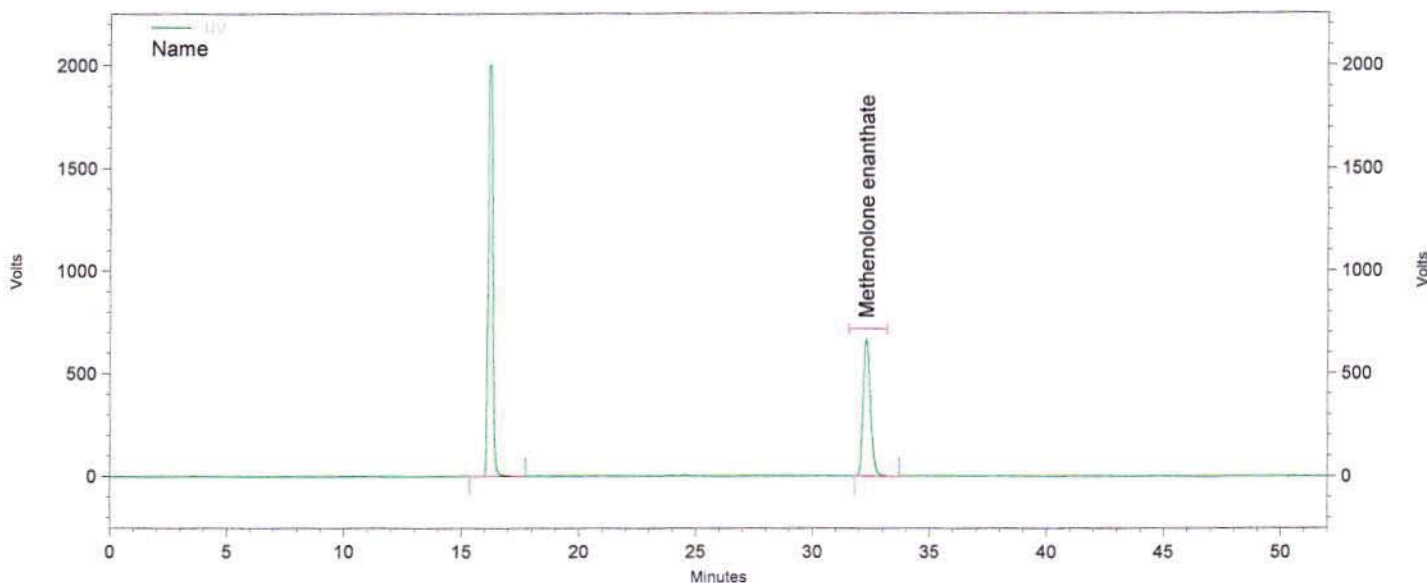

Channel A

UV Results

Name	Time	Area	Amount	Area Percent
Chlorodehydromethyltest			0,000 BDL	
	16,193	110739336	0,000	65,836
Methenolone enanthate	32,290	57466666	0,000	34,164
Totals		168206002	0,000	100,000

Daten File: C:\EZChrom Elite\Enterprise\Projects\Simec\Data\2016\April 2016\Diverse Steroide\19,04,16\098_C42787 A-Rep2.dat
 Methode: C:\EZChrom Elite\Enterprise\Projects\Simec\Method\Steroide\Steroide A.met

Report steroid analysis

HPLC:	Nr.5	Druckdatum:	02.05.2016 09:29:28
Analysendatum:	29.04.2016 05:37:14	Injektvolumen:	20
Vial:	74		
Probenidentifikation:	C42787 A		
Operator:	admin		
Chrom.-Beding.	ACN / Wasser, gradient		
Temperatur:	40 °C		
Säule	Nr. 121, 250 x 4,6, C18		
Detektion:	UV 240nm		

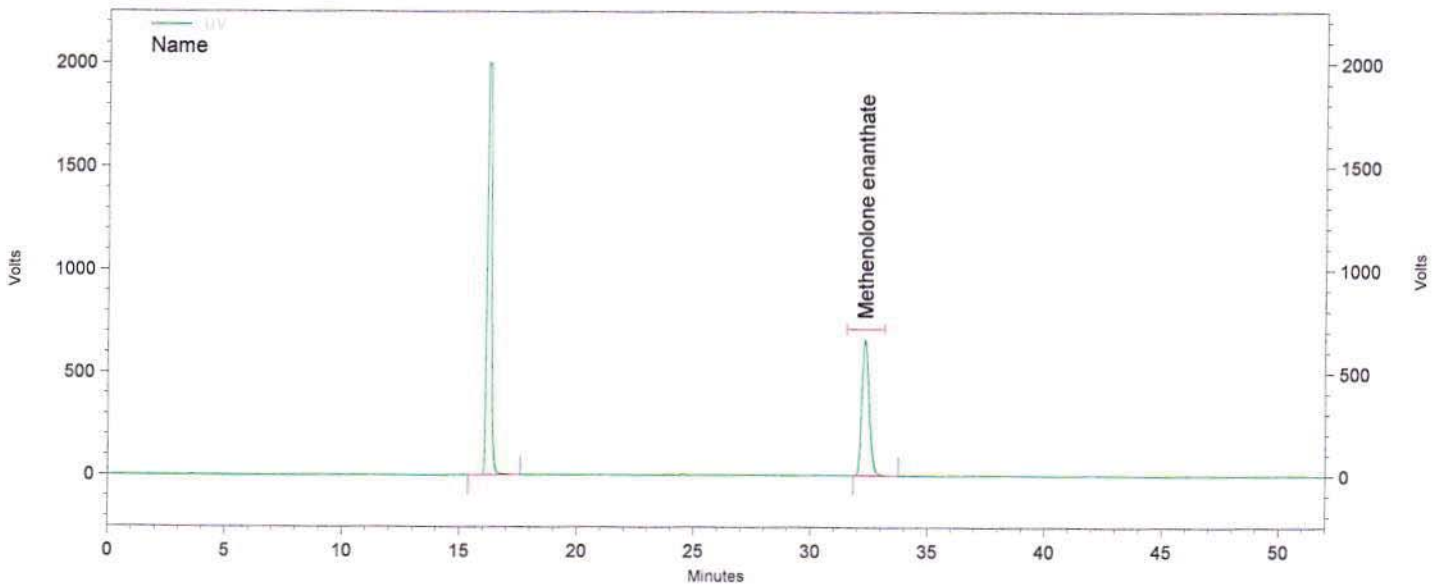

Channel A

UV Results

Name	Time	Area	Amount	Area Percent
Chlorodehydromethyltest			0,000 BDL	
	16,220	110519284	0,000	65,844
Methenolone enanthate	32,330	57331822	0,000	34,156
Totals		167851106	0,000	100,000

Daten File: C:\EZChrom Elite\Enterprise\Projects\Simec\Data\2016\April 2016\Diverse
 Steroide\19,04,16\098_C42787 A-Rep3.dat
 Methode: C:\EZChrom Elite\Enterprise\Projects\Simec\Method\Steroide\Steroide A.met

Report steroid analysis

HPLC: Nr.5
 Analysendatum: 29.04.2016 06:30:37
 Vial: 75
 Probenidentifikation: C42787 B
 Operator: admin
 Chrom.-Beding. ACN / Wasser, gradient
 Temperatur: 40 °C
 Säule Nr. 121, 250 x 4,6, C18
 Detektion: UV 240nm

Druckdatum: 02.05.2016 09:29:32
 Injektvolumen: 20

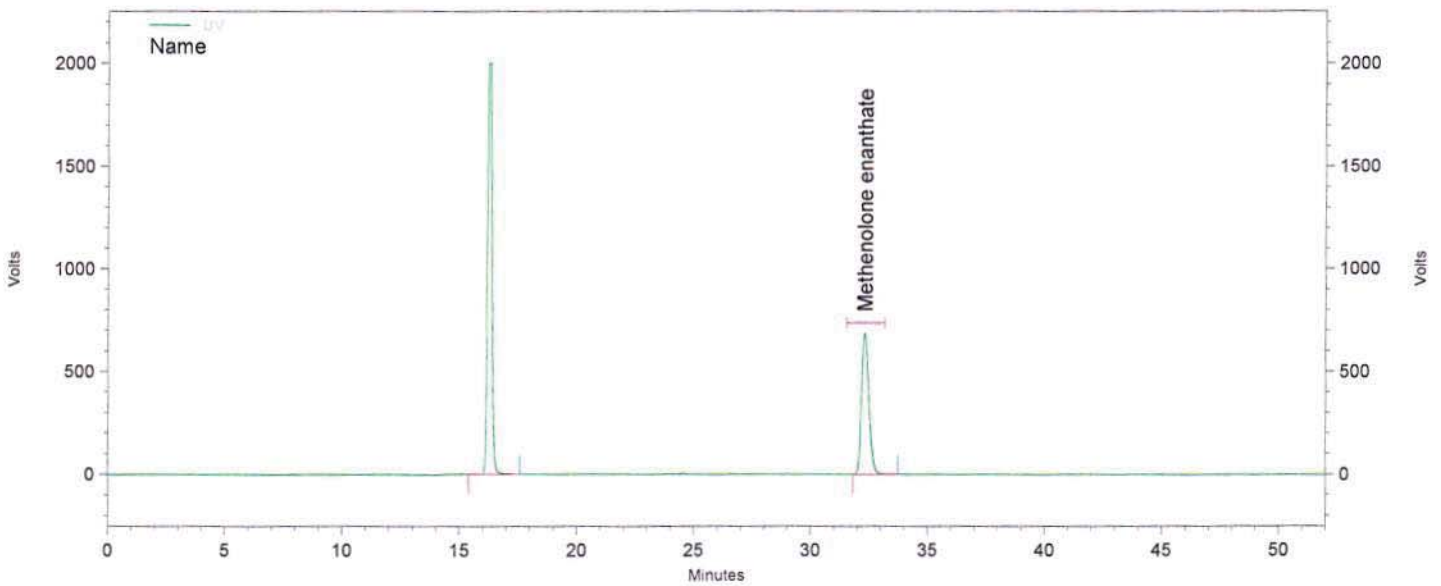

Channel A

UV Results

Name	Time	Area	Amount	Area Percent
Chlorodehydromethyltest			0,000 BDL	
	16,240	112284763	0,000	65,420
Methenolone enanthate	32,313	59352371	0,000	34,580
Totals		171637134	0,000	100,000

Daten File: C:\EZChrom Elite\Enterprise\Projects\Simec\Data\2016\April 2016\Diverse Steroide\19,04,16\099_C42787 B-Rep1.dat
 Methode: C:\EZChrom Elite\Enterprise\Projects\Simec\Method\Steroide\Steroide A.met

Report steroid analysis

HPLC:	Nr.5	Druckdatum:	02.05.2016 09:29:36
Analysendatum:	29.04.2016 07:24:05	Injektvolumen:	20
Vial:	75		
Probenidentifikation:	C42787 B		
Operator:	admin		
Chrom.-Beding.	ACN / Wasser, gradient		
Temperatur:	40 °C		
Säule	Nr. 121, 250 x 4,6, C18		
Detektion:	UV 240nm		

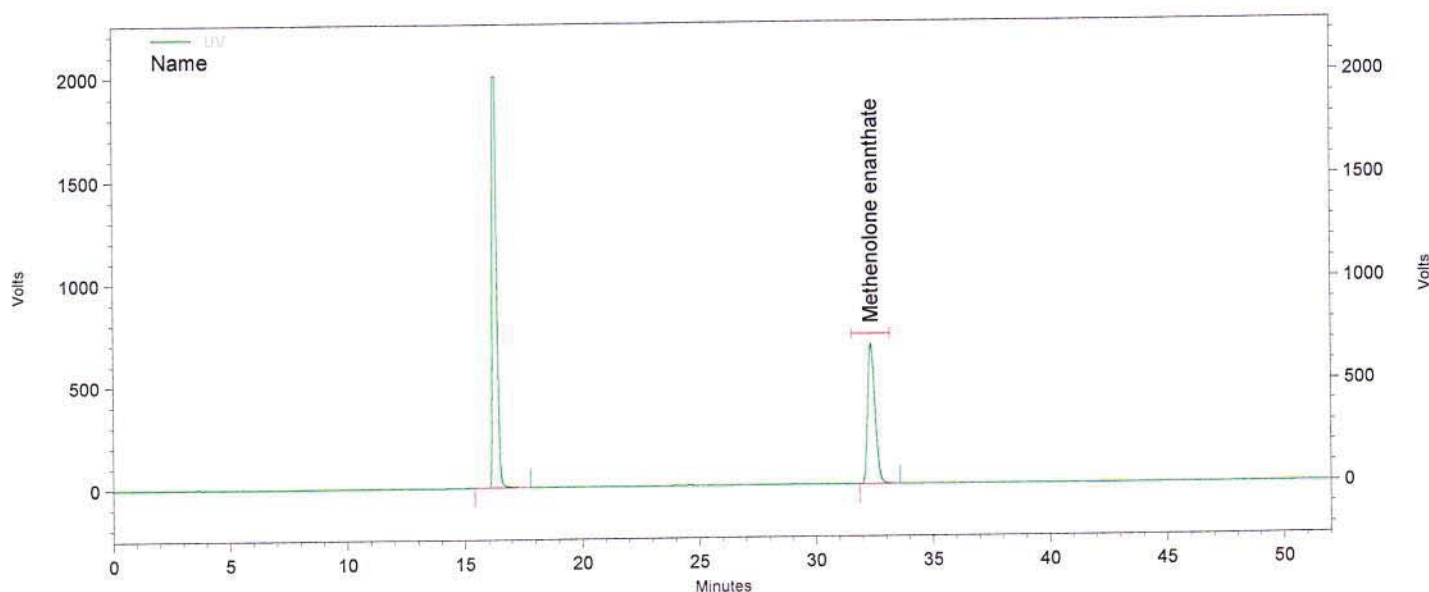

Channel A

UV Results				
Name	Time	Area	Amount	Area Percent
Chlorodehydromethyltest			0,000 BDL	
	16,267	112089378	0,000	65,385
Methenolone enanthate	32,353	59340380	0,000	34,615
Totals		171429758	0,000	100,000

Daten File: C:\EZChrom Elite\Enterprise\Projects\Simec\Data\2016\April 2016\Diverse Steroide\19,04,16\099_C42787 B-Rep2.dat
 Methode: C:\EZChrom Elite\Enterprise\Projects\Simec\Method\Steroide\Steroide A.met

Report steroid analysis

HPLC: Nr.5
 Analysendatum: 29.04.2016 08:17:26
 Vial: 75
 Probenidentifikation: C42787 B
 Operator: admin
 Chrom.-Beding. ACN / Wasser, gradient
 Temperatur: 40 °C
 Säule Nr. 121, 250 x 4,6, C18
 Detektion: UV 240nm

Druckdatum: 02.05.2016 09:29:40
 Injektvolumen: 20

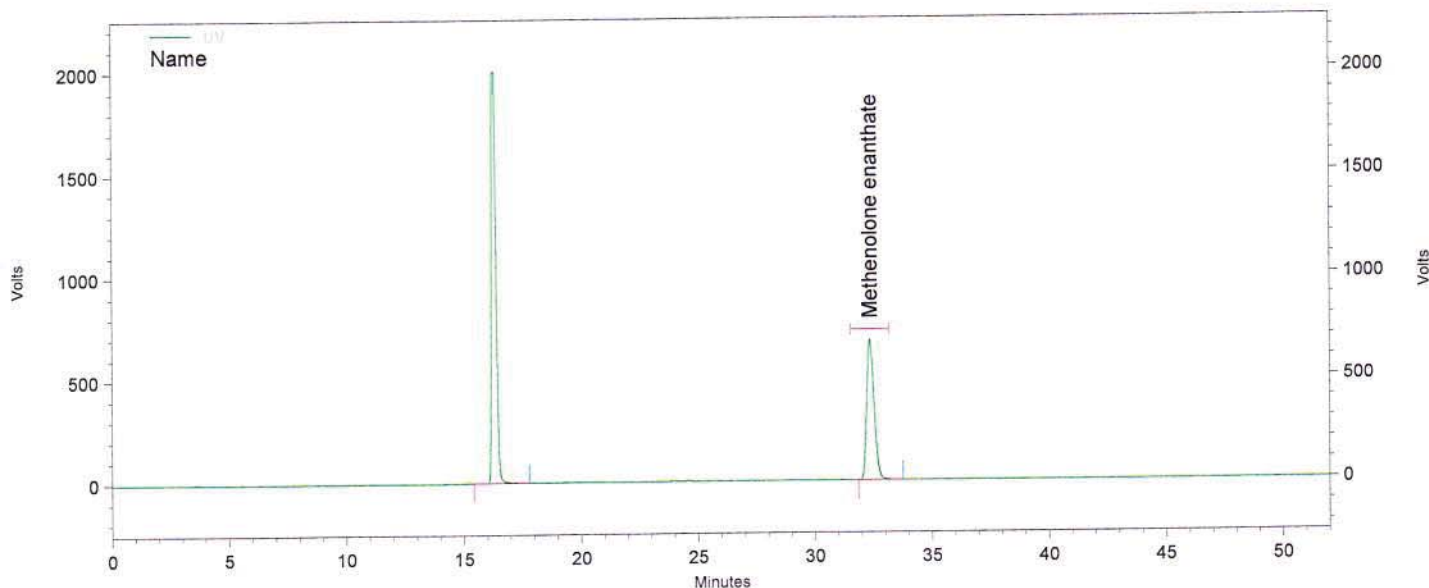

Channel A

UV Results				
Name	Time	Area	Amount	Area Percent
Chlorodehydromethyltest			0,000 BDL	
	16,273	111990381	0,000	65,413
Methenolone enanthate	32,350	59214330	0,000	34,587
Totals		171204711	0,000	100,000

Daten File: C:\EZChrom Elite\Enterprise\Projects\Simec\Data\2016\April 2016\Diverse Steroide\19,04,16\099_C42787 B-Rep3.dat
 Methode: C:\EZChrom Elite\Enterprise\Projects\Simec\Method\Steroide\Steroide A.met

Report steroid analysis

HPLC:	Nr.5	Druckdatum:	02.05.2016 09:29:44
Analysendatum:	29.04.2016 09:10:54	Injektvolumen:	20
Vial:	1		
Probenidentifikation:	Blank		
Operator:	admin		
Chrom.-Beding.	ACN / Wasser, gradient		
Temperatur:	40 °C		
Säule	Nr. 121, 250 x 4,6, C18		
Detektion:	UV 240nm		

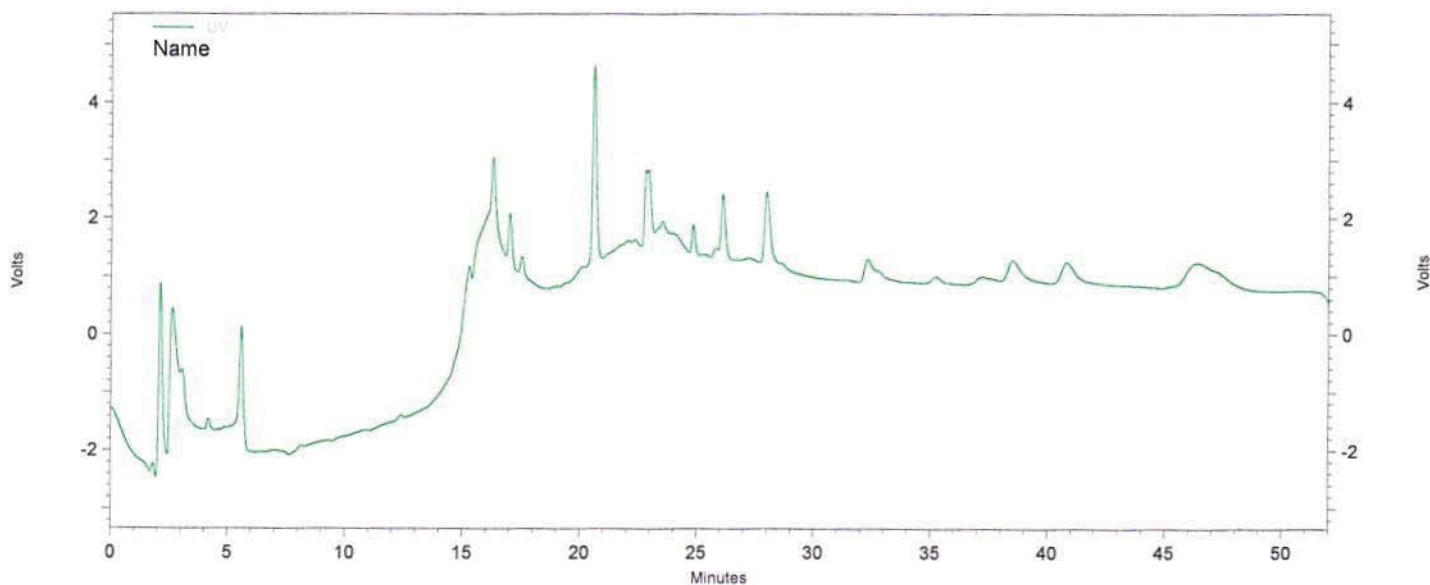

Channel A

UV Results

Name	Time	Area	Amount	Area Percent
Chlorodehydromethyltest			0,000 BDL	
Methenolone enanthate			0,000 BDL	

Totals				
--------	--	--	--	--

Daten File: C:\EZChrom Elite\Enterprise\Projects\Simec\Data\2016\April 2016\Diverse Steroide\19,04,16\100_Blank.dat
 Methode: C:\EZChrom Elite\Enterprise\Projects\Simec\Method\Steroide\Steroide A.met