



Simec AG

Areal Bleiche West Postfach 413 CH - 4800 Zofingen
Telefon +41 62 752 83 08 Fax +41 62 752 83 09
E-Mail info@simec.ch www.simec.ch

Test report

Number **C 43825**

Object of analysis: Maha Pharma, Methandienone

Customer: ██████████

Samples: 1

Batch: ST-084

Receipt: 04.05.2016

Subject: Assay, Identification

Method(s): HPLC

Sample / Analysis:	Method	Status	Result	Specification	complies
<u>Methandienone:</u>					
Identification	HPLC	N	complies	complies	yes
Content	HPLC	N	9.57 mg/tablet	10 mg/tablet	-

Method-status: G = GMP A = accredited V = generally validated P = validated on product N = not validated
E = external lab

Remarks: The sample(s) mentioned above have been analysed as they have been sent to us by the client. We have not controlled external processes like manufacturing, labelling, sampling, shipping, storage. These results are for information only and do not compensate for correct quality control by the manufacturer/distributor. Generally, pharmaceutical products have to be produced and distributed under full GMP/GDP regime, including GMP-compliant analyses with validated methods.

Signatures:  **controlled & released:**

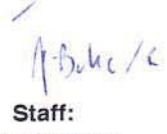
Staff: 

completed:
09.05.2016

The enclosed results refer exclusively to the object of examination described above. The measuring accuracy is available on request. Only handwritten signatures are valid. Without written permission, it is not allowed to publish single parts of this report.

Report steroid analysis

HPLC: Nr.5
 Analysendatum: 09.05.2016 02:50:06 Druckdatum: 09.05.2016 08:28:41
 Vial: 129 Injektvolumen: 20
 Probenidentifikation: C43825 A
 Operator: admin
 Chrom.-Beding. ACN / Wasser, gradient
 Temperatur: 40 °C
 Säule Nr. 121, 250 x 4,6, C18
 Detektion: UV 240nm

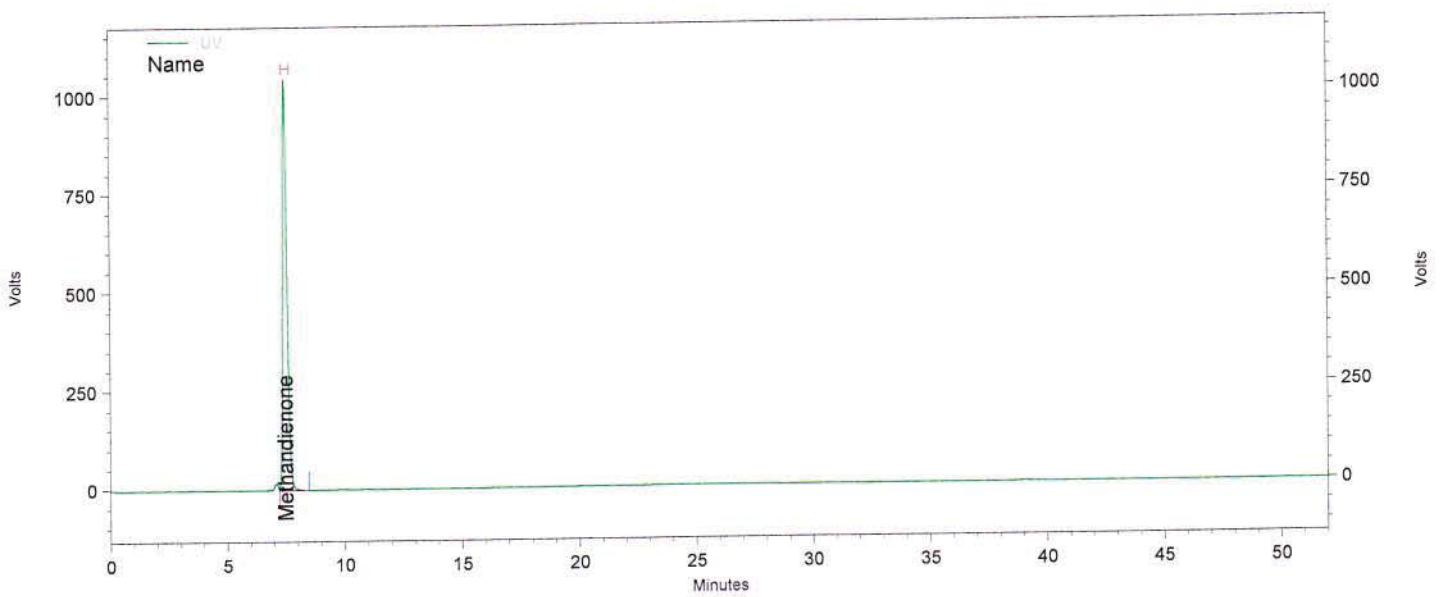

Channel A

UV Results

Name	Time	Area	Amount	Area Percent
Methandienone	7,480	53501409	0,000	100,000
Stanozolol			0,000 BDL	
Methenolone enanthate			0,000 BDL	

Totals		53501409	0,000	100,000
--------	--	----------	-------	---------

Daten File: C:\EZChrom Elite\Enterprise\Projects\Simec\Data\2016\Mai 2016\02,05,16\Diverse Steroide\069_C43825 A-Rep1.dat
 Methode: C:\EZChrom Elite\Enterprise\Projects\Simec\Method\Steroide\Steroide A.met

Report steroid analysis

HPLC: Nr.5
 Analysendatum: 09.05.2016 03:43:21
 Vial: 129
 Probenidentifikation: C43825 A
 Operator: admin
 Chrom.-Beding. ACN / Wasser, gradient
 Temperatur: 40 °C
 Säule Nr. 121, 250 x 4,6, C18
 Detektion: UV 240nm

Druckdatum: 09.05.2016 08:28:45
 Injektvolumen: 20

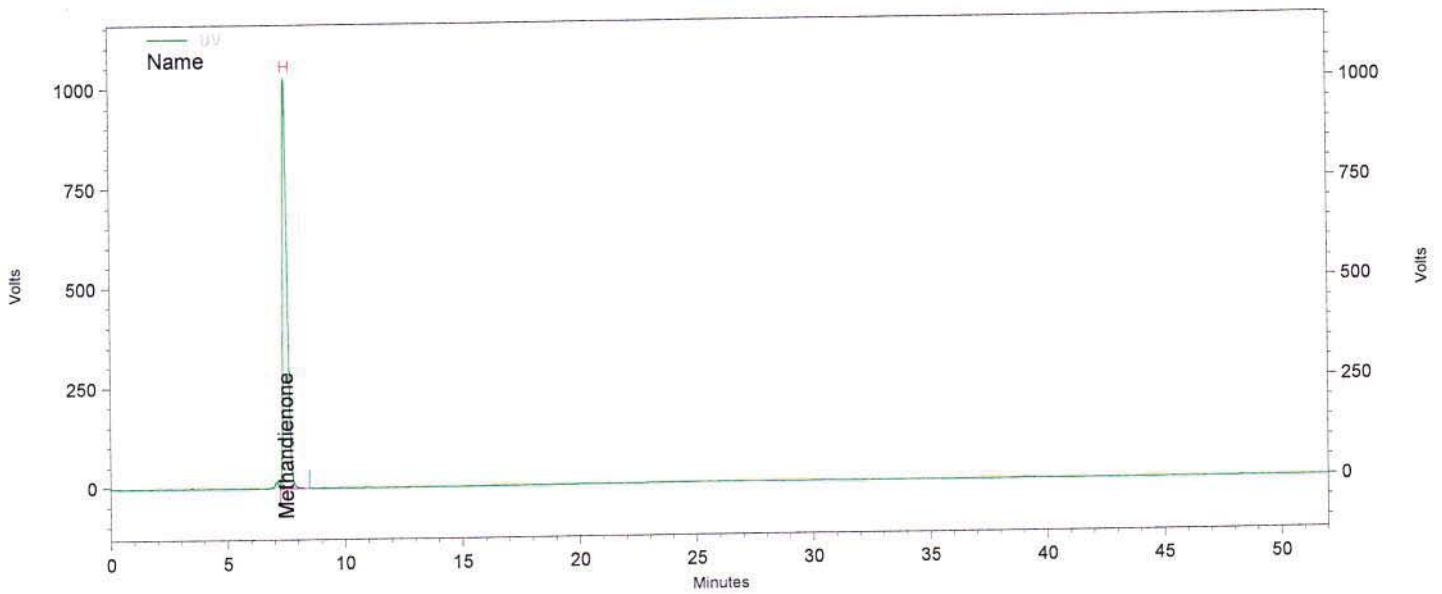

Channel A

UV Results				
Name	Time	Area	Amount	Area Percent
Methandienone	7,490	53458967	0,000	100,000
Stanozolol			0,000 BDL	
Methenolone enanthate			0,000 BDL	
Totals		53458967	0,000	100,000

Daten File: C:\EZChrom Elite\Enterprise\Projects\Simec\Data\2016\Mai 2016\02,05,16\Diverse Steroide\069_C43825 A-Rep2.dat
 Methode: C:\EZChrom Elite\Enterprise\Projects\Simec\Method\Steroide\Steroide A.met

Report steroid analysis

HPLC: Nr.5
 Analysendatum: 09.05.2016 04:36:43
 Vial: 129
 Probenidentifikation: C43825 A
 Operator: admin
 Chrom.-Beding. ACN / Wasser, gradient
 Temperatur: 40 °C
 Säule Nr. 121, 250 x 4,6, C18
 Detektion: UV 240nm

Druckdatum: 09.05.2016 08:28:49
 Injektvolumen: 20

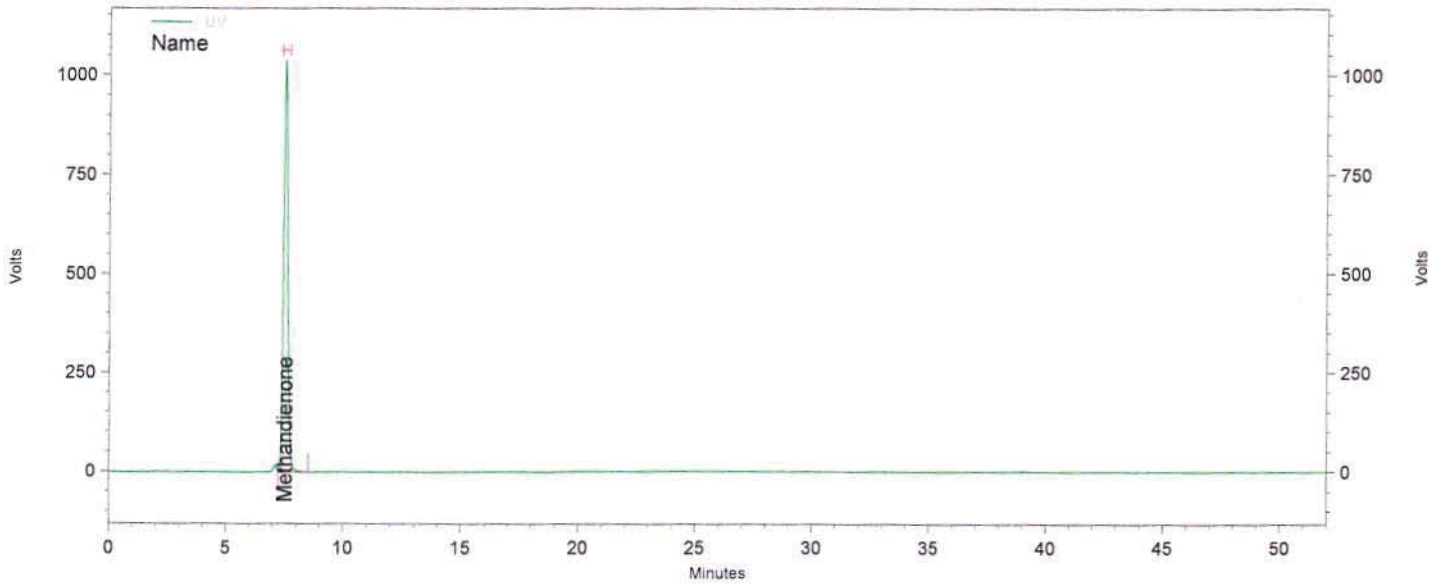

Channel A

UV Results

Name	Time	Area	Amount	Area Percent
Methandienone	7,507	53157516	0,000	100,000
Stanozolol			0,000 BDL	
Methenolone enanthate			0,000 BDL	

Totals		53157516	0,000	100,000
--------	--	----------	-------	---------

Daten File: C:\EZChrom Elite\Enterprise\Projects\Simec\Data\2016\Mai 2016\02,05,16\Diverse Steroide\069_C43825 A-Rep3.dat
 Methode: C:\EZChrom Elite\Enterprise\Projects\Simec\Method\Steroide\Steroide A.met

Report steroid analysis

HPLC: Nr.5
 Analysendatum: 09.05.2016 09:57:07
 Vial: 137
 Probenidentifikation: C43825 B
 Operator: admin
 Chrom.-Beding. ACN / Wasser, gradient
 Temperatur: 40 °C
 Säule Nr. 121, 250 x 4,6, C18
 Detektion: UV 240nm

Druckdatum: 09.05.2016 13:19:11
 Injektvolumen: 20

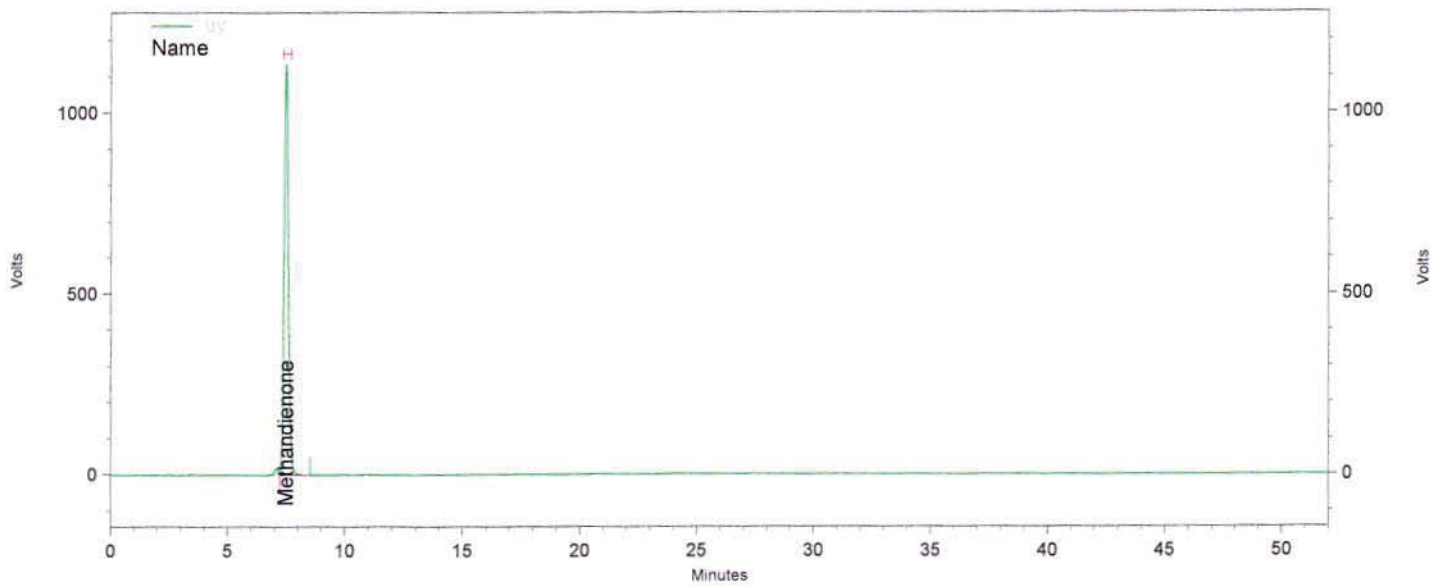

Channel A

UV Results

Name	Time	Area	Amount	Area Percent
Methandienone	7,480	57311084	0,000	100,000
Stanozolol			0,000 BDL	
Methenolone enanthate			0,000 BDL	

Totals		57311084	0,000	100,000
--------	--	----------	-------	---------

Daten File: C:\EZChrom Elite\Enterprise\Projects\Simec\Data\2016\Mai 2016\02,05,16\Diverse Steroide\073_C43825 B-Rep1.dat
 Methode: C:\EZChrom Elite\Enterprise\Projects\Simec\Method\Steroide\Steroide A.met

Report steroid analysis

HPLC:	Nr.5	Druckdatum:	09.05.2016 13:19:15
Analysendatum:	09.05.2016 10:50:30	Injektvolumen:	20
Vial:	137		
Probenidentifikation:	C43825 B		
Operator:	admin		
Chrom.-Beding.	ACN / Wasser, gradient		
Temperatur:	40 °C		
Säule	Nr. 121, 250 x 4,6, C18		
Detektion:	UV 240nm		

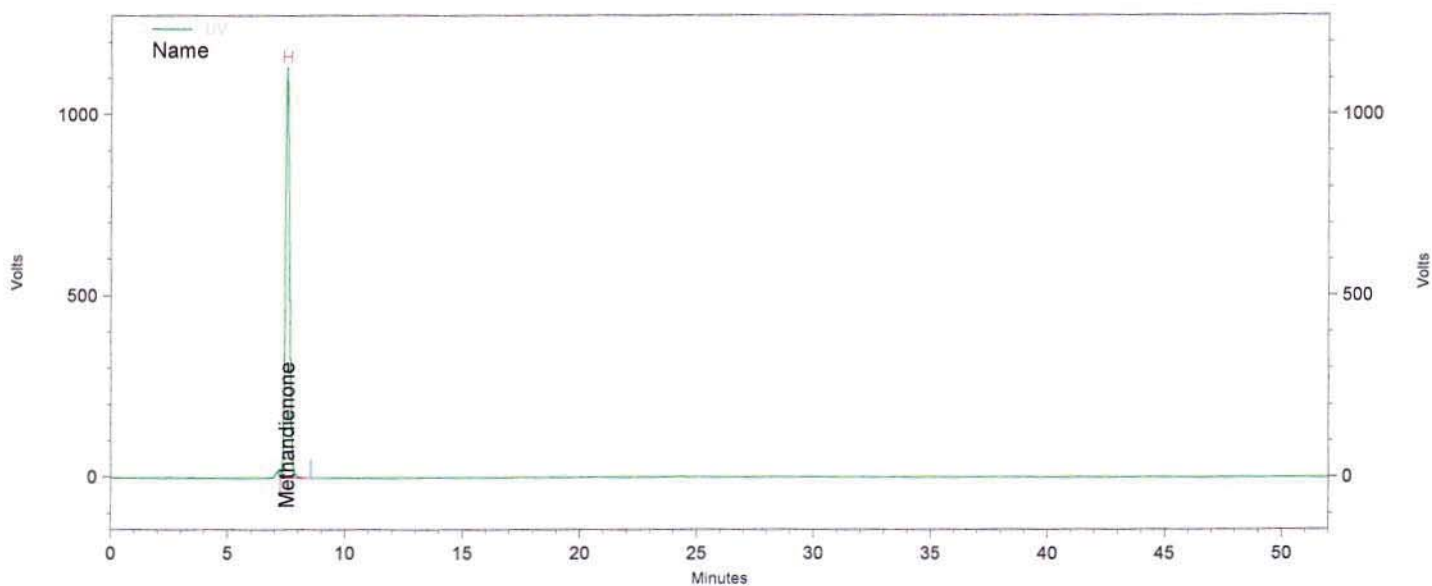

Channel A

UV Results

Name	Time	Area	Amount	Area Percent
Methandienone	7,520	57461660	0,000	100,000
Stanozolol			0,000 BDL	
Methenolone enanthate			0,000 BDL	

Totals		57461660	0,000	100,000
--------	--	----------	-------	---------

Daten File: C:\EZChrom Elite\Enterprise\Projects\Simec\Data\2016\Mai 2016\02,05,16\Diverse Steroide\073_C43825 B-Rep2.dat
 Methode: C:\EZChrom Elite\Enterprise\Projects\Simec\Method\Steroide\Steroide A.met

Report steroid analysis

HPLC:	Nr.5	Druckdatum:	09.05.2016 13:19:19
Analysendatum:	09.05.2016 11:43:56	Injektvolumen:	20
Vial:	137		
Probenidentifikation:	C43825 B		
Operator:	admin		
Chrom.-Beding.	ACN / Wasser, gradient		
Temperatur:	40 °C		
Säule	Nr. 121, 250 x 4,6, C18		
Detektion:	UV 240nm		

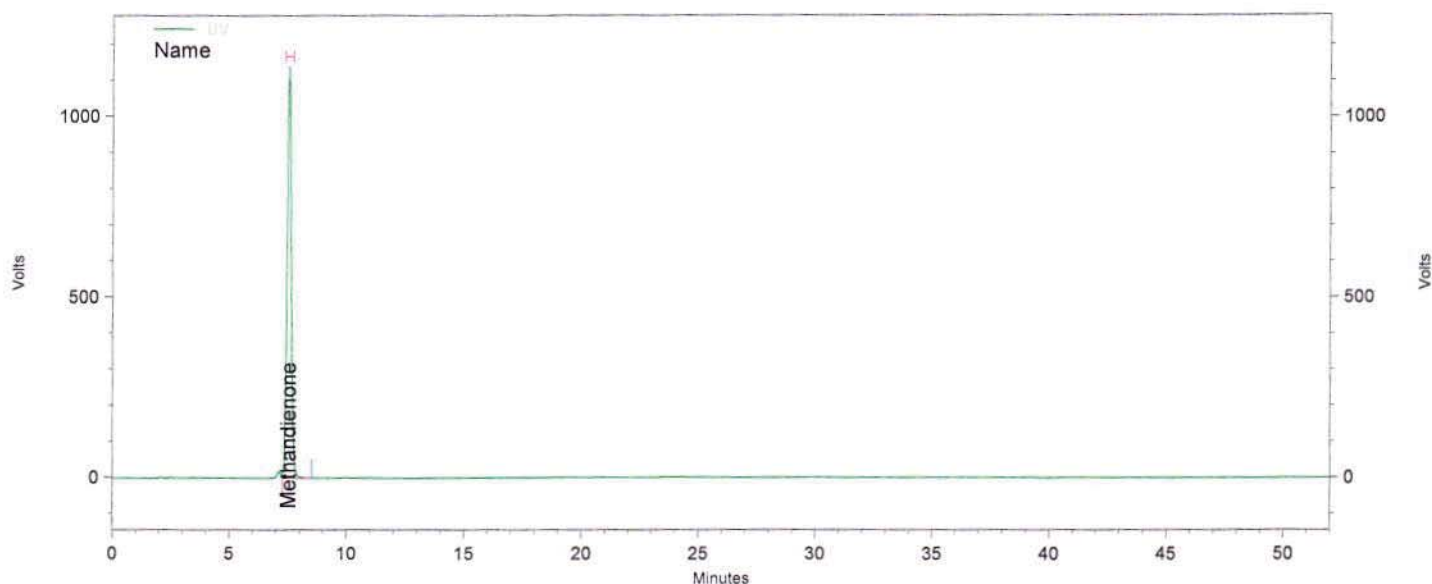

Channel A

UV Results

Name	Time	Area	Amount	Area Percent
Methandienone	7,520	57352758	0,000	100,000
Stanozolol			0,000 BDL	
Methenolone enanthate			0,000 BDL	

Totals		57352758	0,000	100,000
--------	--	----------	-------	---------

Daten File: C:\EZChrom Elite\Enterprise\Projects\Simec\Data\2016\Mai 2016\02,05,16\Diverse Steroide\073_C43825 B-Rep3.dat
 Methode: C:\EZChrom Elite\Enterprise\Projects\Simec\Method\Steroide\Steroide A.met