



Simec AG

Areal Bleiche West Postfach 413 CH - 4800 Zofingen
Telefon +41 62 752 83 08 Fax +41 62 752 83 09
E-Mail: info@simec.ch www.simec.ch

Test report

Number **C 42795**

Object of analysis: **Biomex Winstrol 20**

Customer:

Samples: **1**

Batch: **254SW73566X, Exp. 03/2019**

Receipt: **07.04.2016**

Subject: **Stanozolol: Assay, Identification**

Method(s): **HPLC**

Sample / Analysis:	Method	Status	Result	Specification	complies
Stanozolol:					
Identification	HPLC	N	complies	complies	yes
Content	HPLC	N	22.9 mg/tablet	20 mg/tablet	-

Method-status: G = GMP A = accredited V = generally validated P = validated on product N = not validated
E = external lab

Remarks: The sample(s) mentioned above have been analysed as they have been sent to us by the client. We have not controlled external processes like manufacturing, labelling, sampling, shipping, storage. These results are for information only and do not compensate for correct quality control by the manufacturer/distributor. Generally, pharmaceutical products have to be produced and distributed under full GMP/GDP regime, including GMP-compliant analyses with validated methods.

Signatures: controlled & released:

Staff:

completed:
06.05.2016

The enclosed results refer exclusively to the object of examination described above. The measuring accuracy is available on request. Only handwritten signatures are valid. Without written permission, it is not allowed to publish single parts of this report.

page 1 of 1

Report steroid analysis

HPLC:	Nr.5	Druckdatum:	06.05.2016 10:57:09
Analysendatum:	06.05.2016 04:31:50	Injektvolumen:	20
Vial:	106		
Probenidentifikation:	C42795 A		
Operator:	admin		
Chrom.-Beding.	ACN / Wasser, gradient		
Temperatur:	40 °C		
Säule	Nr. 121, 250 x 4,6, C18		
Detektion:	UV 240nm		

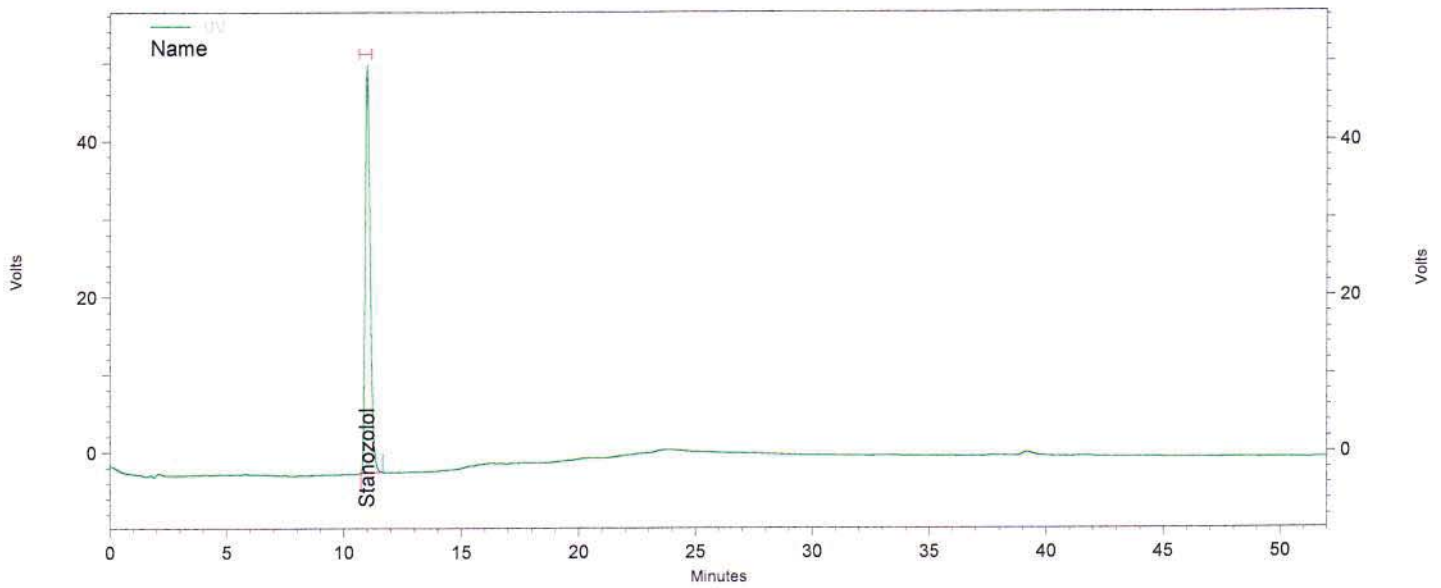

Channel A

UV Results

Name	Time	Area	Amount	Area Percent
Stanozolol	10,970	3091535	0,000	100,000
Methenolone enanthate			0,000 BDL	

Totals		3091535	0,000	100,000
--------	--	---------	-------	---------

Daten File: C:\EZChrom Elite\Enterprise\Projects\Simec\Data\2016\Mai 2016\02,05,16\Diverse Steroide\039_C42795 A-Rep1.dat
 Methode: C:\EZChrom Elite\Enterprise\Projects\Simec\Method\Steroide\Steroide A.met

Report steroid analysis

HPLC: Nr.5
 Analysendatum: 06.05.2016 05:25:14
 Vial: 106
 Probenidentifikation: C42795 A
 Operator: admin
 Chrom.-Beding. ACN / Wasser, gradient
 Temperatur: 40 °C
 Säule Nr. 121, 250 x 4,6, C18
 Detektion: UV 240nm

Druckdatum: 06.05.2016 10:57:15
 Injektvolumen: 20

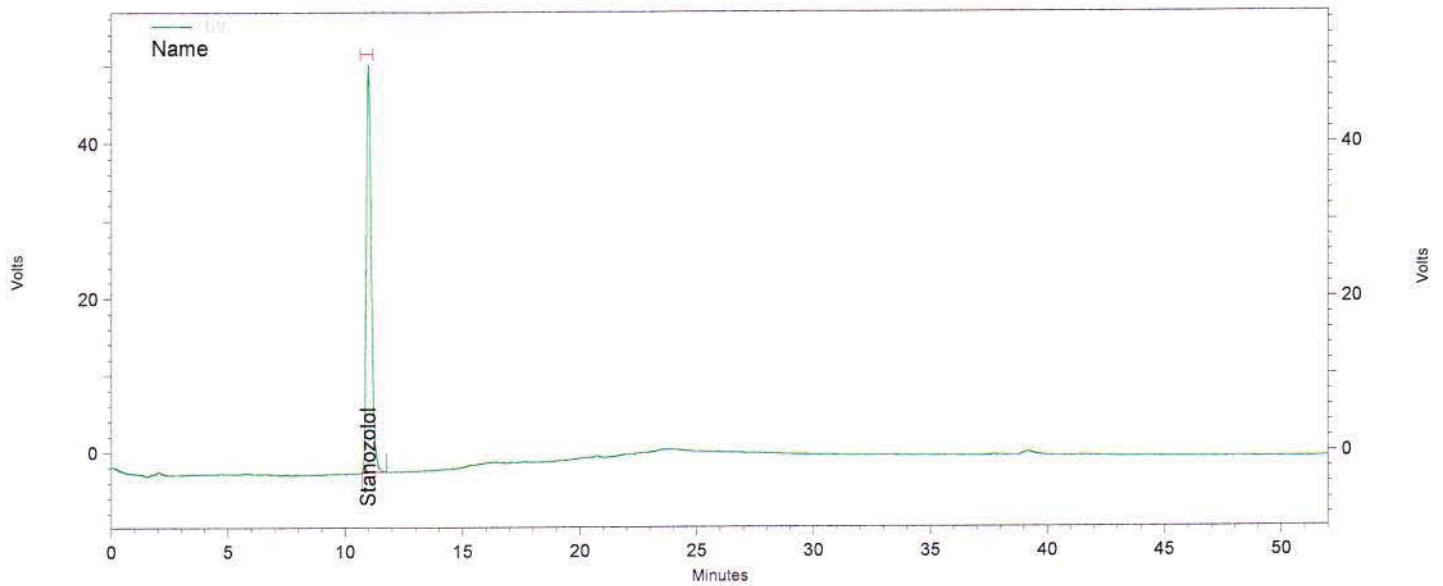

Channel A

UV Results

Name	Time	Area	Amount	Area Percent
Stanozolol	10,973	3120398	0,000	100,000
Methenolone enanthate			0,000 BDL	

Totals		3120398	0,000	100,000
--------	--	---------	-------	---------

Daten File: C:\EZChrom Elite\Enterprise\Projects\Simec\Data\2016\Mai 2016\02,05,16\Diverse Steroide\039_C42795 A-Rep2.dat
 Methode: C:\EZChrom Elite\Enterprise\Projects\Simec\Method\Steroide\Steroide A.met

Report steroid analysis

HPLC: Nr.5
 Analysendatum: 06.05.2016 06:18:33
 Vial: 106
 Probenidentifikation: C42795 A
 Operator: admin
 Chrom.-Beding. ACN / Wasser, gradient
 Temperatur: 40 °C
 Säule Nr. 121, 250 x 4,6, C18
 Detektion: UV 240nm

Druckdatum: 06.05.2016 10:57:19
 Injektvolumen: 20

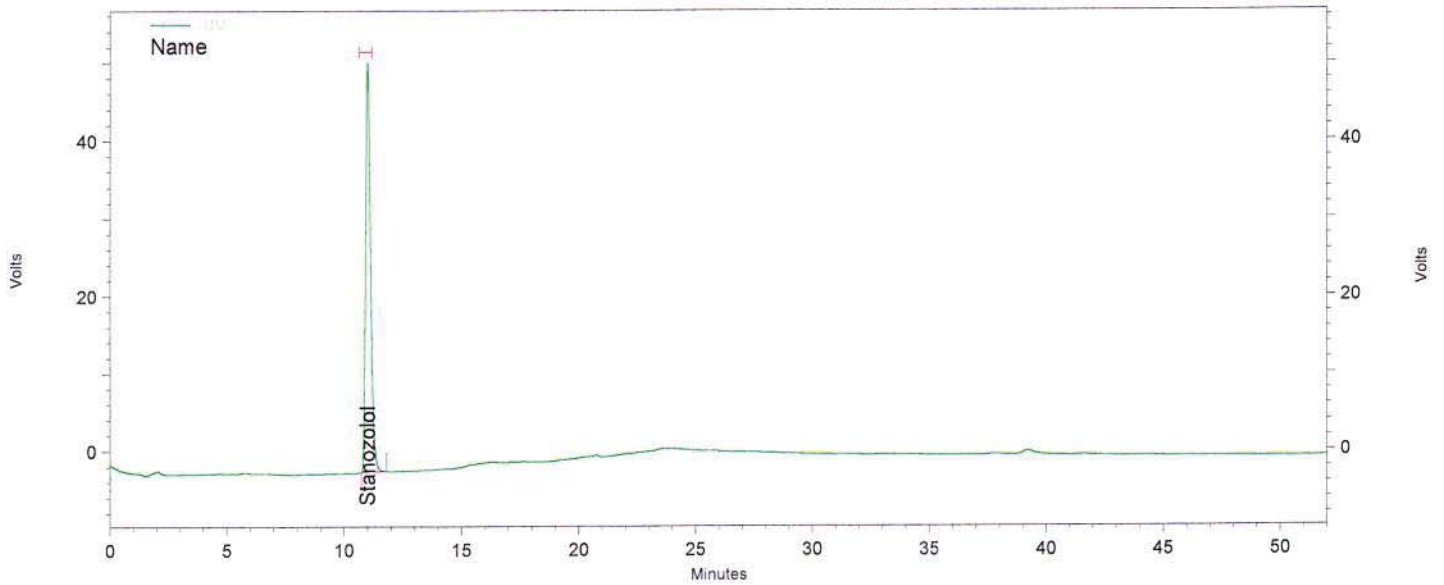

Channel A

UV Results

Name	Time	Area	Amount	Area Percent
Stanozolol	10,993	3104591	0,000	100,000
Methenolone enanthate			0,000 BDL	

Totals		3104591	0,000	100,000
--------	--	---------	-------	---------

Daten File: C:\EZChrom Elite\Enterprise\Projects\Simec\Data\2016\Mai 2016\02,05,16\Diverse Steroide\039_C42795 A-Rep3.dat
 Methode: C:\EZChrom Elite\Enterprise\Projects\Simec\Method\Steroide\Steroide A.met

Report steroid analysis

HPLC: Nr.5
 Analysendatum: 06.05.2016 07:11:59
 Vial: 107
 Probenidentifikation: C42795 B
 Operator: admin
 Chrom.-Beding.: ACN / Wasser, gradient
 Temperatur: 40 °C
 Säule: Nr. 121, 250 x 4,6, C18
 Detektion: UV 240nm

Druckdatum: 06.05.2016 10:57:24
 Injektvolumen: 20

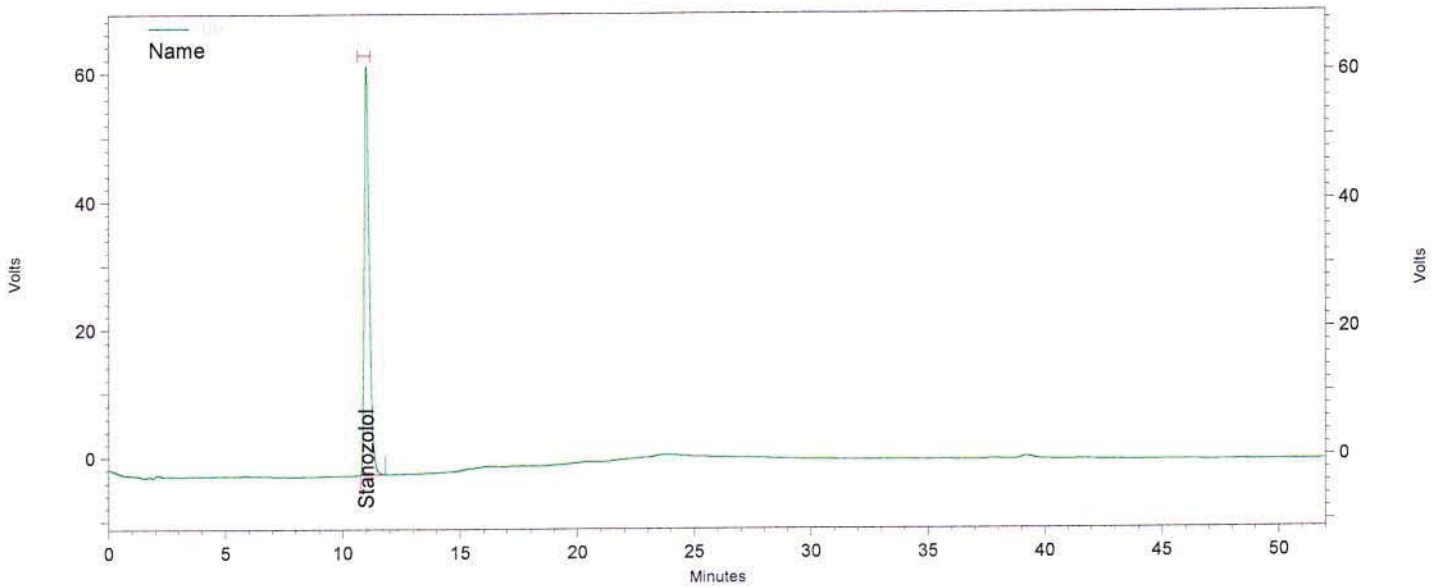

Channel A

UV Results

Name	Time	Area	Amount	Area Percent
Stanozolol	11,000	3756388	0,000	100,000
Methenolone enanthate			0,000 BDL	

Totals		3756388	0,000	100,000
--------	--	---------	-------	---------

Daten File: C:\EZChrom Elite\Enterprise\Projects\Simec\Data\2016\Mai 2016\02,05,16\Diverse Steroide\040_C42795 B-Rep1.dat
 Methode: C:\EZChrom Elite\Enterprise\Projects\Simec\Method\Steroide\Steroide A.met

Report steroid analysis

HPLC: Nr.5
 Analysendatum: 06.05.2016 08:05:18
 Vial: 107
 Probenidentifikation: C42795 B
 Operator: admin
 Chrom.-Beding. ACN / Wasser, gradient
 Temperatur: 40 °C
 Säule Nr. 121, 250 x 4,6, C18
 Detektion: UV 240nm

Druckdatum: 06.05.2016 10:57:29
 Injektvolumen: 20

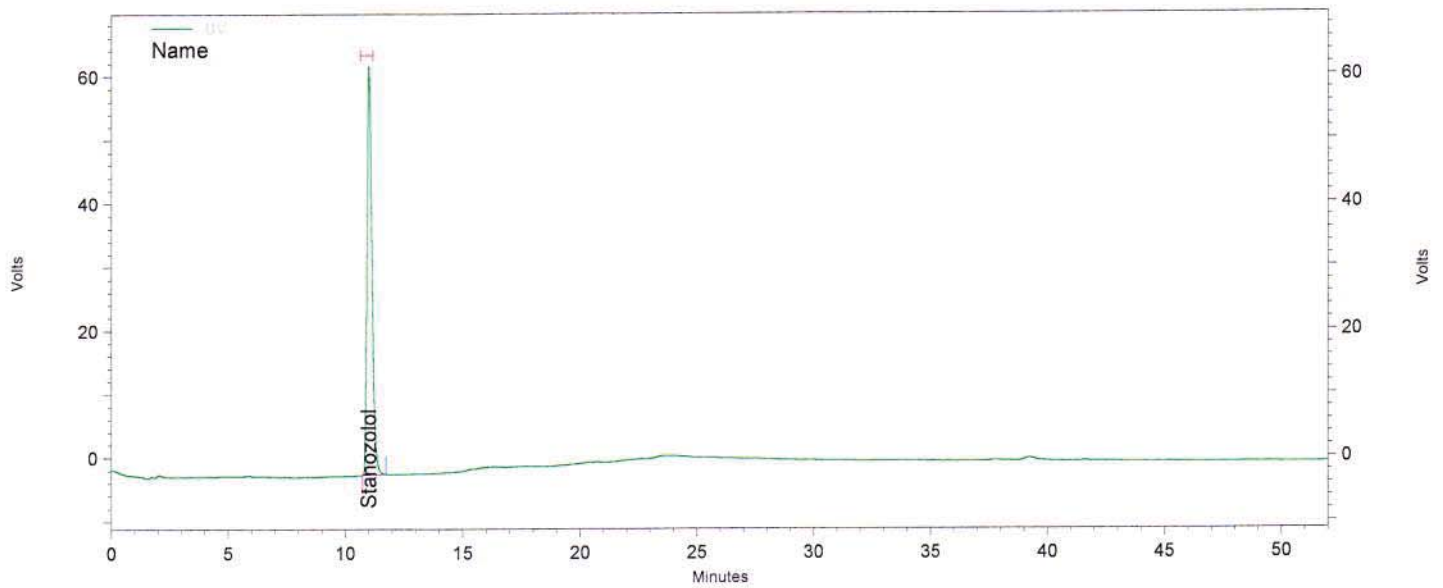

Channel A

UV Results

Name	Time	Area	Amount	Area Percent
Stanozolol	10,997	3775828	0,000	100,000
Methenolone enanthate			0,000 BDL	

Totals		3775828	0,000	100,000
--------	--	---------	-------	---------

Daten File: C:\EZChrom Elite\Enterprise\Projects\Simec\Data\2016\Mai 2016\02,05,16\Diverse Steroide\040_C42795 B-Rep2.dat
 Methode: C:\EZChrom Elite\Enterprise\Projects\Simec\Method\Steroide\Steroide A.met

Report steroid analysis

HPLC:	Nr.5	Druckdatum:	06.05.2016 10:57:33
Analysendatum:	06.05.2016 08:58:38	Injektvolumen:	20
Vial:	107		
Probenidentifikation:	C42795 B		
Operator:	admin		
Chrom.-Beding.	ACN / Wasser, gradient		
Temperatur:	40 °C		
Säule	Nr. 121, 250 x 4,6, C18		
Detektion:	UV 240nm		

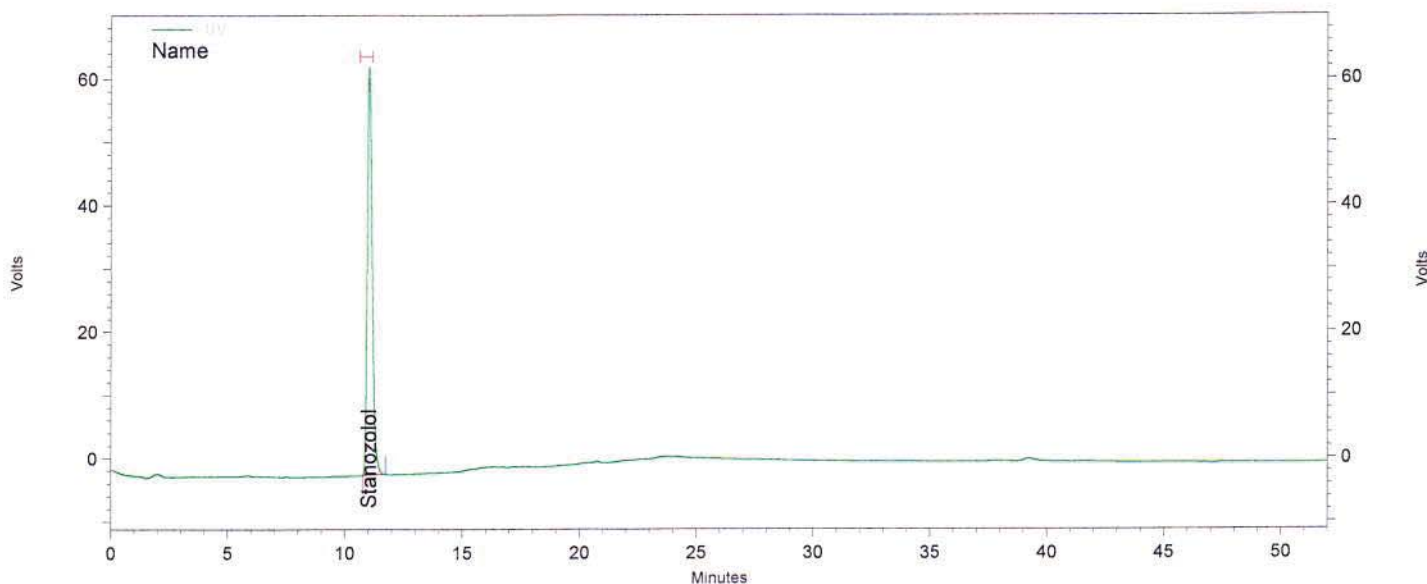

Channel A

UV Results

Name	Time	Area	Amount	Area Percent
Stanozolol	11,023	3770570	0,000	100,000
Methenolone enanthate			0,000 BDL	

Totals		3770570	0,000	100,000
--------	--	---------	-------	---------

Daten File: C:\EZChrom Elite\Enterprise\Projects\Simec\Data\2016\Mai 2016\02,05,16\Diverse Steroide\040_C42795 B-Rep3.dat
 Methode: C:\EZChrom Elite\Enterprise\Projects\Simec\Method\Steroide\Steroide A.met